THE WEATHER

Fair tonight; rain or snow Friday, with moderate variable winds.
Sun rises 5:58 a. m., sets 5:49 p. m.
Moon rises 4:21 a.m.
High tide 8:00 a. m., 8:15 p. m.
Temperature: Boston 34, St Louis 36, New Orleans 60, Chicago 50, Jacksonville 54.

BOSTON AMERICAN

NIGHT EXTRA
5TH. EDITION

VOL. 8—No. 354. BOSTON, THURSDAY, MARCH 14, 1912. Registered in U. S. Patent Office PRICE ONE CENT.

'GRAND TRUNK TO BOOM BOSTON' —Fitzhugh

"We Can Materially Increase the Trade of Port of Boston," Says Official of the Continental Line.

Five years will be required, at the best, for the Grand Trunk railroad to get its lines into Boston, but, once it gets here, it will boom business for the port of Boston.

Earl H. Fitzhugh, president of the Southern New England Railroad, the Massachusetts branch of the Grand Trunk, in making his closing argument to the legislative Committee on Railroads today for the Grand Trunk to be allowed to enter Boston, said emphatically:

We can very materially increase the business to and through the Port of Boston. In the great Western States we have a large staff of officials who are soliciting traffic for our lines and, if we are permitted to come to Boston, their energies will be directed toward securing more business for this port.

Before the hearing closed Representative George E. Ellis of the committee asked President Fitzhugh if he favored a general Massachusetts law prohibiting railroads to control street railways. President Fitzhugh replied:

Must Develop Transportation.

"Yes, there should be such a law. I favor permitting railroads to develop transportation by any proper and lawful means. Railroad companies should be allowed to control street railways and steamship lines. That is along the line of development, and that is just what Boston needs."

This railroad control of trolleys is contrary to the ideas expressed by ex-Representative Norman H. White of Brookline, who told the committee yesterday that the Grand Trunk should not have the charter right to acquire trolley lines.

"We have had enough trolley omelets served up by the New Haven, and we don't want the Grand Trunk to think that it can also acquire trolleys, ad lib.," declared Mr. White. But he said that he thought it would be a good thing for the railroad to acquire what steamships it desires.

Mr. White, speaking in that same connection yesterday, said he thought the Grand Trunk should not be forced to electrify its lines within the metropolitan radius unless existing lines are also included. "The New Haven road, by the way," he said, "promised electrification as a bait to put the holding bill through, but its promises have come to nothing." Mr. White also recommended that the new road be called the "Boston & Montreal," saying it is a question how long the Boston & Maine will retain its name, and that Boston has lost prestige in railroad nomenclature.

Would Require Five Years.

That the Grand Trunk will require five years to come into Boston was explained by President Fitzhugh in answer to a question by Representative Ellis. He said:

"It will require at least five years before the Grand Trunk can determine just the property it wants in Boston. It will require at least that time to the road to determine just its takings throughout the State and leading into the city. If Massachusetts were a new and undeveloped country, I could promise we would get here in less than one-half that time, but you have populous cities here, and populous towns and villages, so the proposition is much more difficult, and many more obstacles will be thrown in our way, and of necessity, then if we were to go through a new country."

Representative Ellis and President Fitzhugh exchanged arguments relative to a remark quoted in the Montreal Star of President Hays of the Grand Trunk. The Montreal paper quoted the head of the Grand Trunk as saying that the result of the proposed extension to Boston would not be to bring Canadian trade to Boston, but to divert through Boston the commerce of New England to Canada. When Mr. Fitzhugh said President Hays never said that existing Canadian trade with Boston American traffic would be diverted to Canada.

Today's hearing was the next to the last for the proponents of the Grafd Trunk extension. D. O. Ives, transportation expert of the Boston Chamber of Commerce, will be heard Monday from the point of view of a rate man.

When the hearing opened James A. Halloran presented the resolutions adopted by the State board of trade at a meeting advocating the admittance of the Grand Trunk to Boston.

COL. ROOSEVELT RICHER BY $36.40

MINEOLA, March 14.—Colonel Theodore Roosevelt ended his experience as a juror today at his own request. As a result of his nine days' presence in the Nassau County Supreme Court the colonel is $36.40 richer, $27 of this sum being earned by his jury duties and the balance being allowed by the State for traveling expenses.

Cambridge Subway Open for Public on Saturday, March 23

Official Announcement by the Elevated of Train Service in the New Tube.

The new Cambridge Subway will be officially opened for public service on Saturday morning, March 23. The first train will leave Harvard Square at 5:24 a. m. and arrive at Park street at 5:34 a. m. with a running time between the two stations of about eight minutes. The first train to leave Park street will be at 5:34 a. m.

The last train to leave Harvard square on Saturday night will be at 12:32, while 12:42 a. m. will be the time of departure from Park street. This will be the regular time for the last trains on both week days and Sundays.

The Elevated Company will run two, three or four cars to a train as the traffic demands, and they will be run at intervals of from two to four minutes.

The new route from Park street, Boston, to Harvard square, Cambridge, is via a tunnel under Beacon Hill, then over a short piece of elevated structure, over Cambridge bridge and through the Cambridge subway to Harvard square. The distance will be 3.29 miles.

Work on the elevated end of the line was begun in Boston on June 1, 1911. Work on the subway in Cambridge was officially begun on July 12, 1909.

The stations between Harvard square and Park street are Harvard square, Central square, Kendall street and Park street. There is about a mile of distance between stations.

King Victor, Who Barely Escaped Death, Queen Helena and Children

Pompeiian Saloon of 79 A. D. Is Unearthed

Complete Equipment of Wine Jars and Ivory Till With Coins of Silver in Ruins.

PARIS, March 14.—In a shop excavated in the "Street of Abundance" leading to the Amphitheatre at Pompeii has been found a row of wine jars so placed that it would seem that one was pouring wine from one into the other when he was overtaken by the wave of lava in A. D. 79.

According to a writer in the Tempa, the shop may be regarded as nothing more or less than an early Roman saloon. The cash till made of ivory, was found just as it was left by the panic-stricken owner. It contains a quantity of silver coins.

LORILLARD SPENCER, SOCIETY LEADER, IS DEAD AT NEWPORT

NEWPORT, R. I., March 14.—Lorillard Spencer, millionaire lawyer and one of the leaders of Newport's exclusive social set, died here today, aged fifty-two. He was a member of many Newport, Boston and New York clubs.

Mr. Spencer was born in New York, February 14, 1860. He was the son of Lorillard and Sarah J. (Grinnell) Spencer. He was educated in Europe and Columbia College Law School. On October 3, 1882, he married in New York Caroline S. Berrybridge, granddaughter of Stephen Whitney. He passed much time abroad. Mr. Lorillard was commissioner from Rhode Island to the World's Columbian Exposition, at Chicago. He was a Republican and belonged to the Society of Colonial Wards, Sons of the Revolution as well as many other organizations.

RED TAPE CUT BY KING GEORGE FOR MRS. REID

LONDON, March 14.—King George has ordered that the wives of ambassadors take rank with their husbands. Hitherto the wives of ambassadors to the court of St. James had no rank of their own. If they appeared at court unattended by their husbands they were obliged to take a low position in the procession, coming after the junior ministers. The continued indisposition of Whitelaw Reid, the American ambassador, as well as the illness of the Marquis Imperiali, the Italian ambassador, and the wives of these two diplomats in a delicate position. At the last court Mrs. Reid refrained from attending. King George immediately cut this red tape through the master of ceremonies he issued the order, so Mrs. Reid should be able to present her fellow countrywomen at Thursday night's function.

MAKES FIVE HOURS' VISIT AFTER TRIP OF 12,000 MILES

A trip of 12,000 miles, just to spend five hours in Naples, is the record established by Mrs. J. E. Schadle of St. Paul, Minn., who arrived here today on the Canopic. Mrs. Schadle arrived in Naples at 10 a. m., only to learn that unless she took the Canopic, which sailed at 9 p. m., she would have to wait two or three weeks before she could get another steamer back to the United States. Her baggage was transferred from the Kaiserine Augusta Victoria to the Canopic and she returned to America after remaining in Naples hardly long enough to have luncheon. When she reaches her home at St. Paul, Mrs. Schadle will have traveled 12,000 miles and set a new long distance short stay record for the port of Boston.

MAYOR HOLDS UP STRIKE MEETING

LAWRENCE, March 14.—While nine out of every ten people in Lawrence believe that the textile strikers are ready to vote in mass meeting to return to work in response to the advance in wages offered by the American Woolen Company, Mayor Scanlon declared today that he would prevent the mass meeting on the Common, arranged for 2 o'clock this afternoon, unless proper permission was obtained from him.

The strikers obtained permission from Alderman O'Brien, the Commissioner of Parks. They declare that they will not approach the Mayor in connection with the matter, but hold the meeting anyhow, as the constitution permits the peaceful assemblage of citizens, and this is to be a peaceful meeting.

Will Meet Schedule.

"Alderman O'Brien had no right to grant permission for this meeting," said Mayor Scanlon to-day. "Unless permission is gained from me for this meeting I shall prevent it. If I were asked for permission and assured that it was to be a peaceful meeting I should probably grant it."

In spite of this attitude of the Mayor it is believed that the meeting will be held and that the strike will be practically ended this afternoon and the strikers return to work next Monday.

The wage scales of three of the independent mills are so near that of the American Woolen Company that it is generally believed that the strikers will accept them and return to work with the whole body of strikers.

Agent Robinson of the Ewwoo Mill today declared they would meet the concessions of the woolen company.

Agent and owner William D. Kunhardt of the Kunhardt Mill said:

"There is practically no difference between our schedule and that offered by the American Woolen Company. I think that ours will be accepted."

"Our schedule was posted a week ago," said Agent Parker of the Pacific Mills, "and I do not think we will have to change it."

The lockout at the Everett Mill, which began with the beginning of the strike, still continues and it was said today that the 2,500 hands employed in the mill would probably be out of work for several weeks more.

Stand Pat on Offer.

That the Arlington and Pacific mills "stand pat" on their old offer was shown today. Franklin W. Hobbs, treasurer of the Arlington Mills, said:

"We have already granted an increase ranging from five per cent. up, averaging a little over seven per cent., to our employes. A notice to this effect was posted in our factories on March 1. It went into effect March 4, and our employes are all satisfied. Eighty-five per cent. of our employes are at work. We have more at work today than there were yesterday. Further than that, there is nothing to say."

At the offices of the Pacific Mills in Boston it was stated that the company had increased the wages of its employes according to the notice which was posted in their mills March 1 and that most of their employes are at work. This company claims it has 4,400 at work.

This means that these companies are standing pat on their increase of wages offered directly to their employes March 1.

ADVERSE REPORT ON STEEL SCHEDULE

WASHINGTON, March 14.—The Senate Finance Committee today voted to report adversely on the House bill revising the steel and metal schedule.

FRICK NAMED AS TECH GIVER

Henry Clay Frick, the Pittsburg steel millionaire, was named today as the man who gave the $2,500,000 building fund to the Massachusetts Institute of Technology just announced by President Richard C. Maclaurin. It is the general opinion among Tech men to-day that Frick is the anonymous donor.

In announcing the donation Mr. Maclaurin told the members of the Tech corporation that the donor would remain anonymous, but he gave some clew as to who the man was in that he said he was not a graduate of Tech nor was he a Massachusetts man. It was also stated that the donor was very much interested in Tech and engineering work in general and that he approved of the plans already made for a new and bigger Tech.

With these facts it is certain that the gift did not come from the Du Pont family in Delaware, as two of the Du Ponts are graduates of the institute.

Frick Maclaurin's Friend.

The one other man left in the elimination is Henry Clay Frick. He could well afford to give this amount; he is a personal friend of Dr. Maclaurin, and for a number of years has been watching the work being done by the various technical schools throughout the country.

Mr. Frick has been drawn into close touch with many branches of engineering through his connection with the steel industry. He has seen the efficient work accomplished by Tech men who have gone to Pittsburg and other steel centres, and no doubt has felt the influence of the strong Tech alumni association in Pittsburg and Carough Pennsylvania.

Mr. Frick is now traveling in Egypt with J. P. Morgan and Bishop Lawrence.

President Maclaurin expects that the price, $775,000, will be paid for the new site and the whole transaction closed in a few days. The area to be taken is nearly 2,000,000 feet. Ten thousand dollars will be paid the city of Cambridge when proposed changes in certain streets about the property are actually made.

President Maclaurin said to a reporter: "My promise to the donor of the two and a half million dollars to Technology places me under obligations so that I am unable in any way to assist in disclosing his identity. The fund on hand which we can have any time it is wanted will complete the new buildings.

At Work in Six Months.

"I should say in perhaps six months we will be able to start work on the Cambridge location.

"The person who presented the fund to the institute is in no way connected with Technology. He has heard for years of the institute work, and men—you can take for example men like Edison—have told him of Technology. His name, I presume, he has desired to keep in the background owing to the fact that he might possibly be pressed by other people for funds."

HERBERT W. BURR QUITS ROOSEVELT

Former Representative Herbert W. Burr of Dorchester, candidate for the Republican nomination for State Auditor last fall, who recently announced he would be a Roosevelt candidate for delegate to the Republican National Convention, today issues this:

"After careful consideration of political events which have transpired since my announcement of January 16 to be a Roosevelt candidate for delegate to the Chicago convention, I have decided not to enter the contest, for I cannot subscribe to the issues as set forth by Colonel Roosevelt in his speech at Columbus, nor to the methods adopted by the Progressive League here in Massachusetts. I particularly resent the attempts to put Senator Crane in the role of a State boss."

Assassinate Judge, State Attorney and Sheriff in Court

Notorious "Allen Gang" Open Fire When Their Leader Is Declared Guilty of Crime.

RICHMOND, Va., March 14.—Rising from their seats just as a verdict of guilty had been pronounced against their leader, twenty members of the notorious "Allen gang" of Carroll county today poured a fusillade of rifle and revolver shots at the court in the Hillsville, Va., courthouse, killing Judge Thornton L. Massie, William M. Foster, the Commonwealth's attorney; Sheriff L. F. Webb, James Douglass, a juror, and another juror whose name has not yet been learned. Several others were wounded by flying bullets.

A local desperado named Floyd Allen, leader of the shooting band, had just been found guilty of a felony when his followers carried out a threat they had made to shoot up the court if the case went against their chief.

General disorder broke out following the shooting. Governor Mann rushed two companies of State militia to the scene of the tragedy.

Hillsville is situated high in the mountains and the inhabitants are of the boldest type of sharpshooting mountaineers. After the five men had been shot to death the members of the gang left the courthouse and took to the mountains. However, many of their friends and relatives openly paraded the streets of the village with exposed weapons making threats.

A posse was organized and started in pursuit of the assailants.

Judge Massie was not killed outright, but was so seriously wounded that he died within a few minutes. His body rolled onto the floor of the courthouse before the bench, and by there while the desperadoes poured their deadly bullets over it.

SHAW ENGAGES VAHEY AS COUNSEL AT LARCENY TRIAL

Arthur W. Shaw, charged with the theft of $10,000 from the Shaw Shoe Company of Freeport, Me., by wire from Los Angeles today engaged James H. Vahey as his counsel. Mr. Vahey at once went to the court house and entered his appearance as Shaw's counsel.

Shaw will arrive in Boston next Monday in the company of Captain Armstrong and Inspector Liedlis. His arraignment is expected to take place the following day.

Ten counts charging larceny will be preferred against Shaw, as principal in the case.

Thirty counts, charging the receipt of stolen goods, as well as being an accessory before and after the fact, will be preferred against Mrs. Georgia M. Stuart, the alleged accomplice of Shaw in the defalcation.

PACKERS WILL PUT ON NO WITNESSES IN THEIR DEFENCE

CHICAGO, March 14.—Defence was waived by the ten packers in the beef trust today. The case will be submitted on evidence already in and on argument. The decision is said to have been reached after some of the packers refused to take the stand in their own behalf. The case was adjourned until Monday following the packers' announcement not to present defence witnesses. Argument will begin Monday.

For Fifty Years—Dr. John's Medicine has been curing colds and grip. ∞

NOONDAY FIRE PLAYS FREAKS

There was a freak fire on Summer street at noon today. It didn't damage the building, No. 97 Summer street, more than $700, but it did prove oddly disastrous to a score of employes, men and women, in Rondé & Co.'s new cafe and delicatessen shop which has been doing business since Saturday.

The little fire that there was burned out quickly or destroyed the street clothing of the cafe employes. The cooks and kitchen hands will have to go home in their white rigs, the dish washers in their calico dresses and aprons and the dozen waiters in dress suits, except a few who managed to save overcoats.

One of the kitchen girls, Helen Taivits, said it was the second cafe fire she was mixed up with in two weeks and she lost a skirt with $45 in the pocket in the last.

Although there was little fire there was much smoke. It forced its way into adjoining buildings and caused much alarm among seventy-five girls in the Consolidated Waist Manufacturing Company on the fourth floor of No. 120 Bedford street which backs up to the building where the fire started.

The girls got more scared when they saw the firemen hoisting a ladder by mistake on the Bedford street side. Bertha Kaufman, bookkeeper in the waist shop, tucked the books and money in the safe and then told the girls to follow her by a stairway which led into a Kingston street building because they encountered smoke the other way. Several of the girls fainted. Dora Spaklora became hysterical.

The fire was discovered burning through a petition in the cellar adjoining that of the cafe. Those in the kitchen made hasty exits and Assistant Chief George Portrait rang in alarms from two boxes. The waiters, in dress suits, tried to put out the flames with buckets. They were forced back by the smoke. Diners in the cafe made hasty exits, one or two forgetting to pay their checks.

No. 97 Summer street is a five-story stone structure. It is apocupied save for the cafe on the street floor. Rondé & Co.'s stock was not damaged. The flames worked up the elevator shaft, but did little harm. The lockers where the help had their clothes was the centre of the fire. Only a few saved their street apparel.

BECAUSE AMERICAN "WANT ADS" PAY

and Bring the Quickest and Best Results is the reason people are preferring the Boston AMERICAN as a "Want Ad" medium.

Yesterday, Wednesday, the AMERICAN printed more lines of Real Estate for Sale and more Furnished Rooms to Let and Apartments to Let Ads than any other Boston paper (having a Sunday edition).

Sure. Quick. Profitable Results REASON? More people read your "Want Ad" in the AMERICAN than in any other paper.

Circulation Over 400,000 DAILY AND SUNDAY

ASSASSIN SHOOTS AT KING VICTOR

Anarchist Attacks Italian Monarch Going to Service in Honor of Father, Slayer's Victim

Queen Helena Strives to Save Husband. Crowd Falls on Young Assailant, Almost Killing Him

ROME, March 14.—King Victor Emmanuel barely escaped assassination today as he was riding through the street, when a young man in the crowd that was attracted fired three shots directly at the monarch. The King was accompanied by Queen Helena.

All shots missed. One hit Major Langa of the Royal Carabineers, who was riding at the side of the King's carriage, wounding him painfully.

Before the young man could fire a fourth shot men and women leaped on him, hurled him to the street and kicked and stamped him almost lifeless. The police and soldiers had to fight to rescue him from the infuriated crowd. The young man was stabbed in one eye in the scuffle.

When taken into custody and revived sufficiently to talk the prisoner said his name was Antonio Dalba, a Roman anarchist, twenty-one years old. It was believed by the authorities the name is fictitious.

King Emmanuel was on his way to the Pantheon to attend a memorial service on the anniversary of the funeral of his father, King Humbert, who was shot and killed by an anarchist near Milan on July 29, 1900.

The royal carriage was passing through the Plaza of Venezia when the attack was made.

Dowager Queen Is Thankful.

"It was an act of Heaven that he escaped," exclaimed Dowager Queen Margherita.

"Italy never before needed the services of her King more than now when she is in the throes of war."

Queen Helena gave a splendid exhibition of her devotion to her husband and her own courage. When the first pistol shot was fired the Queen, realizing instinctively that an attempt was being made to kill her husband, threw her arms about the King's neck, apparently with thoughts of protecting him with her own body. Victor gently disengaged her arms, assuring her he had not been hurt.

News of the attempted assassination was conveyed to Pope Pius at the Vatican. After celebrating the usual pontifical mass, the Pope retired to his private chapel and remained in prayer for some time.

Premier Giolotti was among the first to express his pleasure to King Victor in person that the assailant's bullet had missed its mark.

"The death of the King at this time, especially through the agency of violence, would be a calamity to Italy," said the Premier.

Procession Only Halted.

The procession to the Pantheon was halted but a few moments, when it proceeded to its destination. At the conclusion of the mass for King Humbert, the King and Queen returned to the Quirinal along the same route by which they had traveled to the Pantheon.

When the King returned to the palace he learned for the first time that Major Langa had been shot. The King got into an automobile and hurried to Giacoma Hospital, where the wounded officer had been taken.

When the crowds caught sight of the King they cheered him wildly and

Continued on Page 2, Column 3.

Five Wrecked Twentieth Century Limited Pullmans in Hudson River Near Poughkeepsie

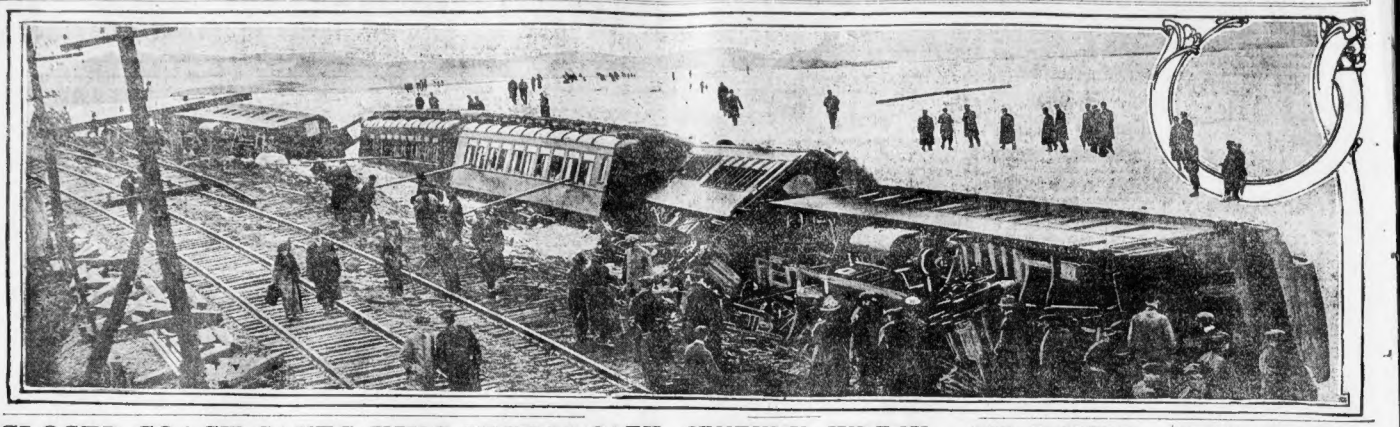

CLOSED COACH SAVES KING VICTOR

Ruler and Queen Only Dimly Seen Through Glass of Carriage Windows.

Continued from First Page.

cried over and over again, "Long live the King!"

The King found that Major Langa had been shot in the head. It was said he would probably recover. King Victor, grasping the wounded man by the hand, fervently expressed hope that he would be well soon.

"We need such men as you," said the King.

At the police station Dalba told this story:

"My name is Antonio Dalba. I am a stone mason and I am twenty-one years old. I am an individual anarchist.

"I made the attempt on the King's life as a protest against the organization of society. I took up a position in the crowd near the Odescalch palace and waited for the coming of the King. I fired three shots at him."

Queen With the King.

The King was accompanied by Queen Helena, who remained calm throughout the exciting scene. The life of King Victor, and perhaps that of the Queen also, was probably saved by the fact that contrary to his usual custom the monarch was riding in a closed carriage. The royal pair could be but dimly seen through the glass in the carriage door by those on the streets.

News of the attempt to take their sovereign's life had spread before the approach of the carriage and the crowds about the Pantheon welcomed the King with an enthusiastic demonstration.

The police put Dalba through a rigid examination to learn how well the plot had been laid, where it was hatched and how many others were concerned in the conspiracy.

One theory suggested was that the youthful assailant had gone mad while brooding over the Tripolitan war and the loss of life which it was causing. Another was that Dalba was in the pay of the Turkish government and had taken a long chance of earning a big fee by killing the monarch.

The King has displayed no uneasiness over the undercurrent of opposition to the war in Tripoli, expressed in some quarters, and has often told his ministers he had no fear of walking abroad among his subjects.

King Victor is greatly beloved by his subjects and Queen Helena is equally popular. Theirs was a royal love match and the devotion of the royal pair is still commented upon in Italy.

Had Socialist Leanings.

King Victor had strong leanings toward Socialism and the authorities doubt if the attempt on his life had anything to do with the Socialist propaganda.

Victor Emmanuel III. was born at Naples, November 11, 1869. He attended Oxford University.

He married Helene, Princess of Montenegro, and has four children, Princess Yolanda Margherita, born in Rome, June 1, 1901; Princess Mafalda Maria, born at Rome, November 19, 1902; Prince Humbert, born September 15, 1904; and Princess Giovanna Elisabetta, born at Rome, November 13, 1907.

"I am a Socialist, said the King, recently, 'but my Socialism is more individualistic and more radical than that of the average Socialist of today. I hate the program of a Socialistic party which deals with only the economic side of life. Socialism should not mean equality of wealth, but equality of opportunity. On the other hand I am opposed to the idea that the State shall be the owner of every capitalistic system. I, as a statesman, know from my experience that it would lead to a dangerous bureaucracy. My idea is that municipalities and counties should own that which the Socialists want the State to own. The only thing for the State to control would be the education.'

"'If the people want a monarch, let them have one. If they want a republic, well, they may have it. But what I want is the United States of the World. There should be one President of the world, to be elected once every five years.'

Horror of Publicity.

There are two things of which Victor Emmanuel entertains a horror. One is publicity concerning himself, while the other has to do with the question of his stature. The latter is a subject on which he is extremely sensitive, and yet it is necessary to refer thereto in order to portray him. The qualities of royalty are not, however, measured by inches, and, as in the case of the late Queen Victoria, whose height he only slightly surpasses, his bearing and his observance of such that all sense of his shortness, quickly disappears.

That Victor Emmanuel should, in spite of his being the shortest monarch in Europe, have become one of the most commanding figures of royalty, speaks volumes for his character.

Victor Emmanuel is not dark or swarthy, as most people who have not seen him seem to believe, but blond, like his grandfather and namesake, who was, however, wont to dye his mustache and hair, with the object of imparting a more martial appearance to his features. The present King's eyes are of a piercing blue, and his mustache, like his hair, is fair, presenting a striking contrast to the raven hue of the magnificent tresses of his Montenegrin-born consort, Queen Helena.

His eyes attract and interest those who see him for the first time. They convey assurance of the transparent honesty of the man, of his horror of everything that is mean and dishonorable, of his impatience of all humbug and affectation, of his warmth of heart where kindness is needed, and of his severity in cases where discipline and punishment are indispensable.

He entertains the utmost aversion to everything that is in the least degree shady or questionable. He has driven out of the army a number of officers who have rendered themselves guilty of unsoldierly financial transactions, he abhors speculation, and he has little or no mercy for the promoters, titled and otherwise, of those speculative French financial enterprises which have wrecked so many fortunes in Italy.

A short time before his father's death he happened to be obliged to receive in audience a Roman count, whom he knew had been sneering at the late King's democratic ways. Just as the count was about to take his leave Victor Emmanuel, with a smile, exclaimed, "By the by, I note that you are president of the Blank Company?"

Somewhat embarrassed, the count replied, "Certainly. One must find some outlet for one's activities."

Talk of Turkish Plot in Arrest of Young Man, Who Insists He Is Anarchist.

Filene's
Tunnel Bargain Basement

An Example of Tunnel Bargain Basement Opportunities

How You Can Save on Your Spring Suits

—odd suits,
—sample lines.
—designers' models, which have proved too expensive to put into regular lines.
—manufacturers' surplus stocks.
—hundreds of opportunities in this season's suits.

Over 300 Spring Suits at Savings

Particularly at 10.75, 12.50, 13.50, 14.75 and 16.50.

AN EXAMPLE:

15.00 to 18.50 New Blue Serge

Suits 10.75

Misses' and small women's sizes mostly, 2 styles, of which we illustrate one. Long roll collar and 2 silk buttons.

The other has notch collar and roll, both faced with black and white. Also odd Mixture Suits.

Hundreds of Other Lots Friday

And every other day.

They're yours for the asking—double Legal Stamps with all purchases made before 12 o'clock noon, at Wolf's, "My Clothier," corner of Hanover and Portland Streets.

Allcock's PLASTERS

For *Coughs and Colds* put one on chest and another between shoulder blades. It breaks up the congestion (the cause of colds) before it can reach the lungs.

Constipation, Biliousness, Indigestion, etc.
Brandreth's Pills
Entirely Vegetable.

Doctors Use This for Eczema

Dr. Evans, ex-Commissioner of Health, says: "There is almost no relation between skin diseases and the blood. Eczema is a skin disease." The skin must be cured through the skin. The germs must be washed out, and so salves have long ago been found worthless. The most advanced physicians of this country are now agreed on this, and are prescribing a wash of wintergreen, thymol and other ingredients for eczema and all other skin diseases. This compound is known as D. D. D. Prescription for eczema.

Dr. Holmes, the well-known skin specialist, writes: "I am convinced that the D. D. D. Prescription is as much a specific for eczema as quinine for malaria. We have been prescribing the D. D. D. remedy for years."

If you are suffering from any form of skin trouble, we would like to have you call at our store, for we have had the agency of this remedy for so many years that we can tell you all about D. D. D. Prescription and how it cures eczema. In fact, we are so sure of what D. D. D. will do for you that we will be glad to let you have a $1 bottle on our guarantee that it will cost you nothing unless you find that it does the work. For that matter a trial bottle for 25c ought to be enough to absolutely prove the merits of the remedy.

Drop into our store anyway and we will tell you all about this great remedy.

All Riker-Jaynes drug stores in New England, Houghton & Dutton Drug Dept.

20TH CENTURY WRECK IS LAID TO POOR RAILS

NEW YORK, March 14.—All New York State, and in fact the whole Eastern section of the country, is asking the question: "What's the matter with the New York Central?"

The latest issue of a well-known magazine has for its leading article "The Wrecking of a Railroad Dynasty," referring to the Goulds, who tried to run railroads and play polo and bridge whist at the same time.

The wreck of the famous Twentieth Century Limited near Poughkeepsie yesterday, when five cars plunged into the Hudson River, and the numerous other wrecks of fast trains on the Central system, together with the long list of delays and other mishaps, have started the public wondering if the Vanderbilt management is going to pieces by the same route as did that of the Goulds.

As a matter of fact, the Vanderbilts are only minority stockholders now, though they still maintain control through courtesy of the stockholders who continue to get their dividends.

May Be National Inquiry.

The officials of the Steel Companies declare that the railroads are using an overburdened and cheaper rail. This charge has set both State and National authorities thinking, and a national inquiry into the recent wrecks of fast trains may be the result.

Here is the astonishing record for the Central system in the last week:

Yesterday the Twentieth Century Limited, eastbound, the swiftest and finest train run by the New York Central between New York and Chicago, was glutted at Hyde Park, four and one-half miles north of Poughkeepsie. Fourteen passengers were injured.

The Twentieth Century Limited, westbound, was wrecked seven days ago at Collinwood yards, just outside of Cleveland. One person was killed, nineteen hurt.

The eastbound flyer, No. 20, on the Big Four branch of the New York Central, crashed head-on into a freight train at Terre Haute, Ind., on Tuesday of this week. One person was killed, many slightly injured.

A week ago today the New York Central Limited, running from St. Louis to New York, collided with a freight train at Bellefontaine, Ohio. Two persons were injured.

Cars Jumped Into River.

Entering the homestretch of its Chicago-New York run, the Twentieth Century struck a fractured rail. It was traveling on a curve at a speed admitted by the company to have been forty-five miles an hour, and said by some of the passengers to have been seventy-miles an hour.

Five Pullman sleepers were shot off the line down an embankment and into the Hudson. In these were about fifty persons.

Only the fact that there was an eighteen-inch coating of ice over the river saved the lives of most of these. The semi-solid surface kept the cars from plunging further outward, into water of drowning depth. In milder weather they most likely would have been all submerged.

Luck and Steel Saved Lives.

That bit of luck—and the fact that the cars were steel—saved a long death list. But it was apparently lax construction or inspection of the roadbed that caused the wreck.

Fourteen persons were injured, a quarter of a mile of track was torn up, all trains delayed from one to three hours and $50,000 worth of equipment in the river.

The broken rail was the primary cause. This was a standard length piece of steel, put down in June, 1910. It was marked in raised figures on its side: "Lackawanna, 1910." It is said that all rails of the Lackawanna type are manufactured by the United States Steel Corporation at its Bethlehem works.

Broken rails are held responsible for the wrecks of a dozen or more fast trains within the last few weeks.

This particular rail, when examined closely after yesterday's accident, plainly showed that it had been fractured for a considerable time, for on the remaining side of the "break" was dark red rust, of the sort which accumulates after days, not hours, of exposure to the elements.

Rails on "Soft" Pine.

A contributing cause of the wreck, experts said, was the fact that all the rails thereabouts, on a "banked" curve of the line, were fastened to "soft" Georgia pine ties. When there was an unusual strain upon these, the spikes pulled away and the rails, for hundreds of yards, were forced out of place.

Of course there will be the usual "rigid investigation."

DON'T MISS THIS SALE

We have cut the prices in two on our entire stock of

OSTRICH AND WILLOW PLUMES

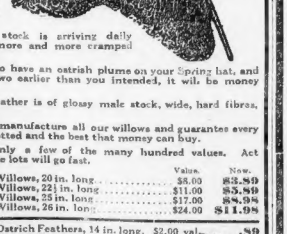

The new Spring stock is arriving daily and we are getting more and more cramped for room.

If you are going to have an ostrich plume on your Spring hat, and can buy a week or two earlier than you intended, it will be money well invested.

Each and every feather is of glossy male stock, wide, hard fibras, French curl.

REMEMBER, we manufacture all our willows and guarantee every plume to be hand-knotted and the best that money can buy.

We are quoting only a few of the many hundred values. Act quickly, as many of the lots will go fast.

	Value.	Now.
Lot 1—Hand Knotted Willows, 20 in. long	$8.00	$3.89
Lot 2—Hand Knotted Willows, 22½ in. long	$11.00	$5.89
Lot 3—Hand Knotted Willows, 25 in. long	$17.00	$8.98
Lot 4—Hand Knotted Willows, 26 in. long	$24.00	$11.98
Lot 5—French Curled Ostrich Feathers, 14 in. long,	$2.00 val.	.89
Lot 6—French Curled Ostrich Feathers, 16 in. long,	$4.00 val.	$1.89
Lot 7—French Curl. Os. Feath., 17 in. long, ex. wide,	$5.00 val.	$2.89
Lot 8—French Curl. Os. Feath., 19 in. long, ex. wide,	$12.00 val.	$5.89

Bands from 68c, 98c, $1.50, $2.00, $3.00 up to $20.00

Repair Work—Bring in your old feathers and make them over into handsome willows

Mail Orders Mail us the amount of purchase. We will refund it if unsatisfactory. C. O. D.'s shipped with privilege of examination. We pay all express charges.

Branches: 144 Westminster Street, Providence, R. I.

CROWN FEATHER CO., DEPT. C
611 WASHINGTON STREET
Tel. 1493-M Ox. Take Elevator. Opposite Siegel's.

FOR ELECTRIC RAIL SYSTEM

The legislative Committee on Railroads today voted unanimously to report favorably a bill to compel all railroads operating within a ten-mile radius of Boston to electrify their systems and to complete the work by January 1, 1920. The report came as a surprise to State House circles. The fight for such a measure has been waged on Beacon Hill for several years, but heretofore has been unsuccessful.

OFFER BROOKS $7,000 POSITION

Dr. Stratton D. Brooks, superintendent of Boston public schools, has been offered the presidency of the University of Oklahoma at Norman, Okla., recently to dispatches today from Oklahoma City. The offer carries a salary of $7,000 a year. It was reported in Boston that Dr. Brooks had received no offer of this nature. Today the report was confirmed in the Western dispatches.

Nearly everybody in Boston reads the AMERICAN.

A Want Ad. often leads to fortune.

"The Busiest Corner on Boston's Busiest Street."

James A. Houston Company

P. H. MAGRANE, Pres. P. B. MAGRANE, Treas.

200th Friday Arrow Sale

Our weekly mark down of odd lots, broken sizes, single pieces, samples, goods soiled or crushed in handling or used in window display—occasionally new goods that do not sell rapidly.

And we make the price cuts so deep that by this weekly event we are enabled to keep our stocks fresh, clean and correct in every way.

17 of Tomorrow's Many Bargains

Women's 12.50 and 16.50 Coats.....Reduced to 7.25
Tan and gray mixtures, various small lots and attractive single pieces.

Women's 29.50 to 35.00 Coats.....Reduced to 19.75
Broadcloths, imported mixtures, practical models. A few samples formerly priced up to 50.00.

1.50 Trimmed Undermuslin Combinations..Reduced to 98c
Skirt and Corset Cover, lace and embroidery trimmed.

Women's 18.50 Fine Serge Dresses.....Reduced to 7.50
Black and navy, sizes 34 to 44.

Women's 7.50 White Lingerie Dresses...Reduced to 2.45

1.00 and 1.15 Imported Kid Gloves.....Reduced to 69c
In all 242 pairs, broken lots.

5.90 Silk and Chiffon Waists.....Reduced to 2.95
Messaline, taffeta and plaid silks, all colors and sizes.

5.90 Fancy Batiste and Tailored Waists....Reduced to 59c
Also a few Flannel Shirts.

1.95 Jersey Top Petticoats with Moreen Flounce.....1.50

Women's 1.95 Percale House Dresses....Reduced to 1.29
Dutch Neck, three-quarter sleeve.

Infants' 50c Rompers, slightly soiled.....39c
Checks and stripes, sizes 2 to 6 years.

25c Curtain Scrim, double border.....Reduced to 16c

20c to 25c Cretonnes in odd lots.....Reduced to 12½c

1.00 Yard Wide Foulard Silk.....Reduced to 69c
Navy grounds, white and other small figures and polka dots.

1.00 Yard Wide All Pure Black Silk.....Reduced to 75c
Peau de soie and peau de cygne, desirable for black waists and dresses.

1.00 42-inch Black English Prunella Cloth..Reduced to 75c
Beautiful finish, high lustre.

1.25 50-inch Cream Wool Serge.....Reduced to 89c

FOLLOW THE ARROWS

WIDOW OF 19 TRIES SUICIDE

Mrs. Addie Bourke, a beautiful widow of nineteen, attempted to take her life by swallowing two ounces of iodine today at the home of a friend, Mrs. J. A. Forrest, of No. 29 Howard street, Lynn, and lies at the Lynn Hospital in a precarious condition.

When found moaning on the floor of the sitting room by Mrs. Forrest the suffering woman sobbed out:

"I want to die. This has been a hard old world for me since my husband died. Nobody cares for me—nobody but you."

Mrs. Forrest telephoned for Dr. Lougee and the police. After emergency treatment, the young woman was brought to the hospital. It was believed that she could not recover. She has a baby three months old.

Harvard Discovery Upsets Star Theory

Photographs Show Hydrogen on Spectrum of Errebos' New Star Shows Dark.

Professor Pickering has discovered through photographs taken at the Harvard Observatory that the hydrogen line on the spectrum of the new star discovered by Professor S. Errebos at Dombois, Norway, shows dark, instead of the usual bright yellow. If this dark line continues it will form the basis for a new star theory and perhaps upset some of the existing theories concerning the and origin composition of stars.

Photographs of the sky are made every night at the Harvard Observatory and it was from these that the discovery of Professor Errebos was confirmed. The first flash of the news is shown on the plate made Monday morning. Professor Pickering said:

Because the star has not been seen before, I ask no theory. Now that it has just been formed; it is several hundred years old beyond a doubt. The question of light is such that it takes that long for the rays to come the distance from thenova to the earth.

MARLBOROUGH HURT WHILE FOX HUNTING

LONDON, March 14.—The Duke of Marlborough was thrown from his horse while fox hunting near Melton Mowbray. His shoulder blade was broken and he was brought to London for treatment. The Duke and his wife, who was formerly Miss Consuelo Vanderbilt of New York, have been separated for several years.

Butler's

POPULAR LOW PRICES

FRIDAY BARGAINS

$12.00 Women's Strictly Tailored Suits..... 7.50

$15.00 Women's Suits in Whipcords, Novelty Mixtures and Serges.. 10.50

FREE ALTERATIONS

$2.50 Maline and Taffeta Silk Hats, with maline facing, in colors, no black..... 98c

$5.00 Bonnets, Trimmed Hats, shapes in colors, no black, of silk, chiffon, velvet, with rough straw brims, trimmed with change silk, silk flowers, etc..... 2.98

$1.00 Batiste Waists, embroidered and trimmed with Cluny lace. Also one style tucked and trimmed with soft pleated frill..... 69c

$1.25 Jersey Top Petticoats, pleated flounce of Silk Moreen, 2 wide ruffles..... 49c

98c Percale House Dresses, good quality, light or dark prints, sizes 34, 36, 38..... 79c

$2.98 and $3.98 Gingham, Chambray and Linen Dresses, 1.89

$3.00 La Resista Corset, new long hip model with high bust, boned, warranted not to break..... 1.49

$1.50 D. H. & G. Corsets, long and medium hip, with low bust, bone steel busy top..... 69c

50c Women's Union Suits, summer styles..... 19c

25c and 29c Knit Corset Covers, Reg. and extra sizes..... 14c

$2.75 12-Button White Kid Gloves, 3-clasp..... 1.55

$1.00 16-Button White Silk Gloves..... 50c

39c Women's Silk Stockings, seconds..... 19c

Boys' Wash Suits, High-Grade Gedney and Middy styles, sizes 4 to 10..... 55c

$1.49 Women's Rubber Heel Juliets..... 98c

$1.25 Little Gents' Calf Boots, sizes 8 to 13½..... 89c

75c Girls' Dresses, in Plaids and Polka Dot Chambrays, 6 to 14 years..... 49c

75c Bloomer Dresses, Percale and Gingham, 2 to 6 years..... 49c

Cluny Edges and Insertions for Dress Trimmings or Curtains, white only. Yard..... 5c

25c Barrettes and Side Combs..... 10c

98c Cluster Puffs, all the popular colorings..... 69c

15c Women's Sew-on and Pin-on Garters..... 9c

On Sale in Annex

59c Scotch Lace Curtains, 2½ yards long, white or ecru; pair..... 39c

$2.50 Portieres, reds, greens and mixed effects; full length; pair..... 1.25

12½c Extra Large Size Cotton Huck Towels, 19x41 inches, red borders, others imperfect..... 8½c

50c Mercerized Damask, 64 inches wide, excellent patterns..... 39c

Double Legal Stamps Forenoons

MISS CAMERON, OR STURGES, WHO WAS WARD OF HAWLEY

MISS MARGARET CAMERON
PHOTO INTERNATIONAL NEWS SERVICE

NEW YORK, March 14.—Miss Margaret Cameron, the ward of the late Edwin F. Hawley, who receives $500,000 in property and a $25,000 life annuity from this estate, is Miss Emma Sturges, formerly a school teacher of Homestead, N. J. Her sister, Miss Mae Sturgis, a handsome blonde, disowns her. The sister lives at No. 1,153 Vyse avenue, the Bronx. She said today:

"I am not interested in Emma Sturges or Margaret Cameron. Both names mean nothing to me. Homestead is a long way off. It is asking much for me to remember back twenty years."

There is another sister, formerly Grace Sturges, but now married. She is living somewhere in this city.

Two Stories Told.

There are two stories about the manner in which Emma Sturges, or "Margaret Cameron" came into the life of Edwin F. Hawley. One is that the mother of the three girls, who knew Hawley in girlhood, appealed to him as an old friend to assist at least one of the girls and Hawley selected Emma.

Another and more romantic tale is that Hawley discovered Emma when looking over a right of way for a railroad route in West Hoboken. Emma was teaching school. The railroad operator, from his automobile, spied the comely school ma'am and fell in love.

At any rate, Emma Sturges gave up her school and left Homestead. She was never heard of her seldom after that. Word was brought to Homestead once that Emma Sturges was living in great style in New York, that she was "Hawley's girl" at the Waldorf, had a place on Long Island and rode around in an automobile.

Mother Died Poor.

Four years after Emma left Homestead her mother died. If the first story, that the mother obtained Hawley's aid for Emma, be true, the mother received great reward. Poverty followed her to the grave. Neither the mother nor the sisters profited a nickel by Hawley's interest in Emma Sturges.

The Hawley heirs have agreed upon a tentour trusteeship for the estate. This trusteeship will not include the part deeded to Miss Cameron, which consists of Mr. Hawley's city house at No. 10 East Sixtieth street, and his large country home at Babylon, L. I.

Frank H. Davis, Walter C. Crandell, William P. Hawley and Charles K. Seymour, are the trustees of the estate agreed upon by the heirs, the agreement providing, however, that the trusteeship shall terminate in five years or the death of either Mr. Hawley or Mr. Crandell.

Mother Saves Two Daughters' Lives

Auburndale Woman Snatches Blanket and Smothers Flames When Lamp Sets Fire to Children's Bed.

The presence of mind of Mrs. Anna Tasmanteers, wife of Albert Talmanteers of No. 107 Hancock street, Auburndale, saved her two daughters from burning to death.

The children are Rachel and Mary, aged five and four years respectively. Their mother was putting them to bed when one of them accidentally tipped over a screen, which upset a lighted lamp upon the bed.

In an instant the bed clothes were in flames, and the children were in the midst of them. Part of the blazing oil had spilled on Rachel's body. Mrs. Talmanteers snatched a blanket and smothered the flames. The children were only slightly burned.

Vorenberg's

Washington, Hanover & Elm Sts.

FRIDAY BARGAINS

Greatest Dress Value in Boston

Regular $6.98 Value

$3.49

Body of silk striped mesaline, skirt of all wool serge in navy, black, grey and brown (alterations not included)

75c and $1.00 Night Gowns

49c

In eight different styles, with rich embroidery and lace. It's the best bargain you ever saw.

$15 Misses' and Ladies' Spring Suits

$8.98

Guaranteed all wool mixed cheviot, trimmed with black braiding, collar and cuffs, all lining satin lined. Special Friday bargain, $8.98

"Rob Roy" Mannish Waists

$1.50 Value

79c

Just like the men wear, with extra separate collar to match. White flannel with black, blue, and tan striped effects. Absolutely worth $1.50, special, 79c

Mail Orders Filled on Every Item.

The "48" Six Cylinder

Locomobile

Next to mechanical perfection, insuring efficiency and dependability, comfort has more to do with the pleasures of motoring than anything else.

The 1912 "48" Locomobile Six, in addition to being the "Best Built Car in America," with its Ten-Inch Upholstery, is the most luxurious and easiest riding. It is the superlative in motor car quality, the most economical in investment cost and upkeep.

The Locomobile Company of America
Commonwealth Ave. and Lawton St.
'Phone, Back Bay 5300
Boston

Best Service Organization in New England—only four hours from our Factory

Houghton & Dutton Co.

It pays to pay Cash

NEW ENGLAND'S GREAT CASH HOUSE.

Friday Three-Hour Sales

"IF, YES AND PERHAPS." All readers will remember Dr. Hale's story with the foregoing title. IF you are not a patron of the Three-Hour Sales, you will surely become a patron as soon as you understand what they mean as a factor in household economy. YES, there is no possible doubt about this. PERHAPS you belong to the great army of regular patrons of these sales, in which case your faith in them is already too firmly established to admit of comment.

Art Squares

Bargain Art Squares, granite weave, excellent values. We are obliged from lack of space to discontinue several lines of goods, among them these Art Squares, hence the low prices:

Size	Value	At
2½x3	$3.00	1.98
3½x3	$4.00	2.97
4 x3	$4.50	3.55

Bed Outfit

Absolutely for 2 hours only. A Brass Bed, in Colonial design, made especially for bungalows, with low headboard; an all iron National Spring and a Mattress with white cotton top and bottom; 2-ft. size only. Bright or satin finish Outfit complete for 9.98

FROM 9 TILL 12 | Double Stamps Forenoons | FROM 2 TILL 5

Desks Solid oak writing Desks, golden finish, deep writing bed and drawer, strong construction and finish is first class. Regular $6.00 value, at 3.95

Rockers Solid mahogany Rockers, made from selected stock, high banister back, very comfortable, saddle seat, dull or polished finish. Regular $6.50 value, at 4.95

Tabourettes Solid oak, golden finish, 10-inch square top, large undershelf. Regular $1.00 value, at 39c

Camp Stools Regulation folding Camp Stools, 13 inches wide, white maple frame, brown duck seat. Regular price 29c, at 19c

Bed Outfits Continuous post white Enamel Bed with panel top, and all iron woven wire spring and a mattress in blue and white ticking with white cotton top and bottom. Outfit complete 7.98

Mattresses An excellent well filled Mattress, regular full thickness and weight, with a pure white felt top and bottom and fibre and excelsior center. Special grade, extra heavy ticking. All sizes, at 4.69 each

Cribs All iron white Enamel Crib, brass trimmed, with high ends, sliding sides and heavy spring bottom. Sold for 6 hours only, at $4.98 each 1.98

Muslin Curtains Made of plain organdie muslin, trimmed with tucks, some ruffled, others with picot edging. 75c value, per pair 15c

Couch Covers In rug patterns, Negas and Kashgar weaves, in rich color combinations. Regularly sold for $3.00 each, at 2.15

Curtain Scrims In floral patterns, some all-over effects with borders only. Make pretty Dutch curtains. Worth 25c a yard. To close at 15c

Lace Curtains Made of a heavy cable net, in white and ecru, snipes of hand made lace curtains. Value $2.50 a pair. To close at 1.79

Children's Rompers Good quality of blue chambray, sizes 2 to 6 years, made to sell for 49c, for 29c

Corset Covers Of nainsook, lace yoke trimmed with lace insertion, silk ribbon drawn, all sizes, at 15c

Night Gowns Of cambric and nainsook, high, V or demisse styles, trimmed with hamburg insertion and ribbon drawn, at 39c

Corset Samples Well known makes, medium, high or low bust, two sets hose supporters, all sizes, at 17c

White Lawn Waists With colored collar in sailor style, goods that have sood at 69c, for 3 hours, at 39c

Tea Kettles Nickle plated on seamless copper body, heavy 18-ounce grade, bent spout, pig bottom. No. 9, extra large size. Worth $1.49, three hours at 98c each, only 98c

Long Kimonos Of Persian figured flannelette and challie, various styles, sizes 34, 36 and 38 only. $1.00 value, for Friday, at 59c

Dresses Children's colored Dresses, newest styles, just received, pretty colors and patterns, sizes 2 to 6 years, worth 75c, at 49c

Friday Chocolates Fresh from our own factory, made from the purest of material and a nice variety in each box. The quality is equal to any sold in Boston for 35c a pound. We sell these chocolates only on Friday, in connection with these sales, and our price for a 1-pound box is 19c

Cotton Blankets We have secured another lot of the Cotton Blankets in gray or white, the kind that sell when perfect at 98c to $1.25 per pair. These goods are slightly imperfect, but are bound and finished singly, in full bed size. For 3 hours, 29c each 29c

White Lawn 40 inches wide, in lengths of 2 to 10 yards, a perfect, fine quality that sells in full pieces at 12½c and 15c per yard, for 4 hours, per yard 6½c

Bleached Sheets Full Bleached Sheets, size 81x90, very fine and heavy, with 3 and 1-inch hems. Well worth 75c, for 3 hours, 61c each 61c

Reefers Boys' blue serge Reefers, also Russian and blouse suits, sizes 3 to 10, values to $3.00, special at 1.85

Boys' Suits Boys' all wool blue serge Suits with two pairs of knee knickers, sizes 7 to 18. Your choice Friday, at 1.95

Men's Suits Men's and Young Men's Suits, in blue serges, black thibets and mixtures from our $8.98 and $10.00 sales. Special at 5.69

Street Floor.

Envelopes Cloth finished, in a variety of sizes and shapes. The regular prices of these envelopes are from 10c to 20c a pack of 25, for 3 hours .6 packs for 5c

Rain Coats English Slip-on Rain Coats in tan and gray, with velvet collar to match; value $3.50, at 2.19

Wrappers Ideal styles of fine percale in lavender and white, sizes 34 to 42. $1.00 value, for this sale, at 69c

Girls' Boots Girls' Tan Russia Calf, extra high Button Boots, all sizes up to No. 2. $2.00 value, at 1.39

Serge Dresses With the Empire waist, collar and cuffs and skirt piped in white. Waist made with revers, giving the one side effect, value $5, at 3.95

Silk Boot Hose Women's black seamless Silk Boot Hose, with extra wide heels and toes. Regular 35c value, 21c pair .2½c

Women's Hose Black full fashioned seamless Cotton Stockings, high spliced heels, double soles and toes, elastic garter top. Slight imperfections in 25c quality, 15c pair 12½c

Union Suits Fleece-lined Union Suits for women. Cotton Jersey ribbed, long sleeves, ankle length, sizes 4, 5 and 6, 27c each 27c

Half Hose Fast black mercerized cotton with double heels and toes, 25c value, per pair 11c

(Basement Annex)

Steamer Trunks Low pattern, with wide iron binding, canvas covered, hardwood slat heavy locks and bolts, 32-inch size, Worth $4.98, for three hours 3.49

Women's Slippers Women's Oxfords, Slippers and Pumps, broken sizes, values to $3.00, at 79c

Smallwares

39c Hair Brushes, pure bristle 19c

Elastic Corset Laces 3c

Viscol, 25c size 15c

Japanese Dusters 35c

Nail Brushes, pure bristles, 25c value 11c

Men's Pad Garters, 25c value 19c

Drug Store

50c bottles Kanaqua Water 37c

15c bottles Violet Toilet Ammonia 9c

50c Mulford's Predigested Beef 23c

35c Pinaud's Violet Sensation Toilet Soap 17c

10c Shamrock Corn Plasters 4c

Petroleum Jelly, 25c lb. bottles 15c

Munyon's 15c Witch Hazel Soap, 3 cakes for 17c

Cheese Dishes Choice decorated semi-porcelain, fancy lines in dainty border decorations. Remember this is a large size covered dish, sold regularly at 79c. For these three hours 49c

Fruit Dishes Choice decorated semi-porcelain, 8 and 9-inch sizes, decorated with green enamel border, also with gold border. Regular 12c to 19c values, marked for this sale, at 10c

Knives and Forks Flat-riders, Frary & Clark, steel blades; ivoroy handles, set of twelve (12) pieces. Regular price $2.49, for three hours 1.98

Wall Paper 6 patterns suitable for kitchens, halls and chambers, each one with a match border. New goods of a quality that usually retails for 10c a roll, 5c a roll 5c

Sidewalk Skates Columbia Roller Skates, made by Winslow, of fine hardened steel, strap heel and toe, adjustable from 7½ to 10 inches. Regular price 50c a pair, a pair 39c

Axminster Rugs In fine border, size 36x72, $3.50 value, for three hours, at 2.89

Matting Travelling Bags Made very strong on steel frame and very roomy, but light weight for women's use, at 79c

Reading Lamps Iron stand, fitted with large sized burner, complete with 10-inch shade. Regular price $1.39, for three hours 98c

Neckwear All silk open end and French four-in-hand ties. 25c value, for three hours 13c

Flannel Waists In pink and white, and blue and white stripes, made in shirt style, value 98c, for Friday, at 69c

Petticoats Made of good flannelette, white and dainty stripes, deep Spanish flounce, neat scalloped edge, value 39c, special, at 23c

Ribbon Remnants 3 inches wide, all silk taffeta ribbon, practically all colors for hair bows, 3c per yard 3c

(No Mail Orders.)

Underwear Lambsdown heavy fleece-lined Underwear, mostly shirts, 59c value, 39c each 39c

Fruit Section

Oranges for marmalade, regularly 20c dozen, at only 17c

2 dozen for 33c

Sweet, Sunkist Oranges, regularly 23c dozen, at only 18c

2 dozen for 35c

Special prices on Navel Oranges by the case.

Fancy Baldwin Apples, regularly 45c basket, 37c

Fresh Tomatoes, lb., 13c

2 lbs. for 25c

Lemons, dozen 15c

Groceries

Cross & Blackwell's Imported Ginger Chips, Regular 25c size, at 18c

Ritter's absolutely pure Currant Jelly. Regular 23c size, at 22c

Quaker Oats, large family package. Special price 20c

2 to a customer.

Bridal Bell Corn, No. 2 can, 11c

California Prunes. Regularly 15c lb., at 11c

Fresh Cocoanut, large size. Special price 20c a bottle 20c

National Biscuit Co. Cracker Combination: 1 Cheese Sandwich, 1 Uneeda. Regular 15c value, for 10c

U. S. Mail Soap. Regular 5c bars. 5 for 11c

Fish Market

Fresh Haddock Spawn, per lb 10c

Eastern Shore Haddock, per lb. 5c

Eastern Shore Cod, per lb. 5c

Eastern Shore Halibut, sliced. 2 lbs. 25c

Fresh Medium Mackerel, each 11c

Fresh Salmon, lb., 15c

Holland style Salt Mackerel 3 for 10c

Fancy Finnan Haddie, per lb. 7c

Couch Cots All bronzed steel frame Couch, 30 inches wide, with a heavy National spring top. Complete with a mattress with white cotton top and bottom, for only 3.98

Springs All steel frame, nicely bronzed, with a heavy noiseless wire fabric tic, in black and navy with handsome 2-piece buckles in gilt and silver finish 19c

Pillows A large well filled Pillow, 20x28, all selected, crushed feathers, feet A. C. A. blue and white ticking. 3 hours only, at 69c

Wall Paper Six handsome Gilt Papers, each one with either a nine or an 18-inch match border. Papers that usually retail at from 10c to 20c a roll, 8c a roll 8c

Card Tables Folding Card Tables, 30-inch top, frame of solid oak, may be used as a breakfast table, regular $2.75 value for 1.75

Porch Rockers Extra large, double woven seat and back, maple frames finished green or natural color, regular $2.75 value, for 1.95

Costumers Extra heavy, cast brass hooks, pole made of solid oak, finished golden, fumed; 12 early English, regular 50c value 1.25

Folding Go-Carts Black enamelled collapsible Go-Carts, with rubber-tire wheels, leatherette hood and upholstering. Regular price $6.50, for 5.24

Men's Night Shirts Fancy trimmed cotton Night Shirts, with and without collars; 50c value, at 45c

Men's Underwear Ecru and Balbriggan Shirts, long and short sleeves, and double seated ankle length drawers to match, 50c value, second quality, at 33c per garment 33c

(Basement Annex.)

Umbrellas Children's fast black English gloria school Umbrellas, waterproof, steel rods and frames, Congo handles, 50c value 27c

Storm Coats Boys' black rubber S t o r m Coats, guaranteed rain-proof, with clasp catch, sizes 4 to 16. Worth $1.00, special at 1.69

Women's Hose Black full fashioned Silk Lisle Stockings, high spliced heels and spliced seams, double soles and toes, elastic garter top. Exceptional value at 25c a pair 30c

Children's Hosiery Children's black silk lisle, fine ribbed Stockings, double heels, soles and toes, very elastic. Slight imperfections, in 25c quality, 12½c pair 12½c

Cotton Underwear Women's fleeced lined cotton, jersey ribbed, Shaped Vests, with long sleeves; ankle length Pants to match, sizes 4, 5, 6, 23c each 23c

Ash Barrels Galvanized after making, two extra bands all round, which strengthens the barrel. 18-inch size, regular price $1.98, for three hours 1.19

Oil Cans Of galvanized steel, 5 gallon size, with ball handle. Special at 49c, for three hours..39c

Traveling Trunks Full size, canvas covered, wide binding, heavy bolts and "Excelsior" lock. 36-inch size, regular price $6.15, for three hours, at 4.98

Market Sundries

Hindquarters of young Lamb, per lb 12c

Forequarters of young Lamb, per lb 8c

Forequarters of Mutton, per lb 6c

Corn-fed Face of Rump, per lb 15c

Boneless Rib Rolls of Beef to roast, per lb. 12½c

Sugar cured, Smoked Shoulders, per lb 10c

Fresh young Shoulders, per lb 9c

Sugar cured Bacon by strip, per lb 12½c

Tapestry Rugs Tapestry Brussels Rugs, woven in one piece, size 9x12, $15.00 value, at 10.45

Carpeting Napier Stair Carpeting, 18 inches wide. 15c value, at 10c per yard 10c

Elastic Belts Made of good quality, 2-inch elastic, in black and navy with handsome 2-piece buckles in gilt and silver finish 19c

Ribbon Remnants 5 inches wide, all silk taffeta, extra stiff finish for hair bows, millinery, etc., 1 to 5 yards in length, pink, blue, white, mais, old rose and lilac. 10c per yard 10c

Dressing Sacques An odd lot of sacques in a variety of styles and materials, values up to 59c, special at 25c

Table Cloths Bleached Table Cloths, all hemmed, ready for the table. They are 2½ yards long and 60 inches wide, and made of heavy cotton damask; 5 pretty patterns to choose from. For 3 hours, each at 59c

Shirting Prints Best American Shirting Prints, light colors, in lengths from 2 to 10 yards. For 3 hours, per yard 4c

Domet Flannel Bleached Domet Flannel, 26 inches wide, a good heavy flannel, in lengths from 2 to 12 yards. Regular 10c grade, for 3 hours, 5½c a yard 5½c

Boys' Knickers In blue serges, corduroys and mixtures, sizes 5 to 16. Friday 15c

Boys' Blouses Boys' Fancy Blouses with collar to match, all the new spring shades, sizes 7 to 15, worth 25c, for 15c

Wash Dresses In chambray and percale in several styles trimmed with contrasting colors. Worth $2.50. Friday special, at only 1.65

Skirts In panama in several styles, all the season's latest models, button trimmed, panel back and front and high waist effect, value $2.50. Friday special at 1.89

Tan Boots Women's Tan Button Boots, latest styles, all sizes, special at 1.95

Drug Store

25c French Rouge, No. 18 tint 9c

15c Rubber Gloves, 39c

50c Celluloid Tooth Brush Holders 33c

Liquid Rouge, 20c bottle, at 15c

25c Jergen's Shaving Sticks in special case, 19c

25c Parker's Toothwash 13c

10c Regal Toilet Soap, 3 cakes for 8c

Smallwares

300 count Best Pin Cubes, 20c value 12c

Steel Point right Pins, 10 rolls 4c

100 Needles, every one warranted 4c

Jet Oil Water-proof Dressing, 10c size 7c

50c Elastic Remnants 9c

6 Corset Laces, flat or round 5c

21-yard Tape in rolls 3c

Nail Scrub Brushes, 2 for 5c

Back Comb, shell and amber, 37c value 11c

Flat Shoe Laces, low shoes 3 pairs 5c

Groceries

Old Point Mill Coffee, Special price 15c a package 15c

Sunbeam Pearl Onions, Regular 15c bottle 9c

Manzanilla Olives, Stuffed with sweet Spanish peppers. Regular 20c a bottle, at 16c

Gilded Dome Boneless Codfish. Regular 15c size, at 12½c

Libby's Fancy Lemon Cling Peaches. Regular 28c can, at 21c

Thompson's Reclaimed Seedless Raisins. Regularly 15c lb., at 11c

Crosse & Blackwell's Imported Norwegian Sardines. Regular 15c size, at 11c

Van Houten's Cocoa. Regular 25c size, at 21c

Bed Sets Made of plain white organdie muslin, trimmed with ruffles and pink, blue or yellow borders; also bolster roll covered with ramblic. Outfit complete, worth $5.00, at 3.75

Curtain Materials Including muslin, scrim and nets. This is a lot of pieces worth up to 20c a yard. To close at 10c

Cretonnes In floral and Oriental patterns, suitable for box coverings, hangings and fancy work. Regularly sold at 20c a yard, for 3 hours 12½c

Leather Skins In light and dark tan, about 24 inches square, suitable for table mats, pillow covers and fancy work. Each, at 29c

Tea Pots Japanese fireproof china, 5-cup size, in popular blue Owari decoration, with either bamboo or back and handle. Sold regularly at 25c, marked for three hours only, at 14c

Gardineres Fancy embossed shape, 9-inch size, in a variety of patterns, all choice blended colorings. Sold regularly at 79c, marked for these three hours 19c

Books Birds That Hunt and Are Hunted—Life histories of one hundred and seventy birds of prey, game birds and waterfowl. By Neltz Blanchan. Illustrations in colors. Regular price $2. 3 hours, each 87c

Box Paper Large, handsome boxes containing 24 sheets of cloth finished Linene Paper, latest square shape, and 24 envelopes to match. A regular 25c box, for 3 hours 15c

Tea Aprons Made of fine lawn, embroidery with handsome edge to match, embroidered pocket, for three hours, at 23c

Children's Drawers Of good quality, plain tucked. Sizes 2 to 12, worth 12½c, at 9c

Children's Garters Of good quality, lace and hamburg trimmed, sizes 4 to 12 years, regular value 49c, at 29c

Chemises Either lace or embroidery trimmed, full length. Regular 59c, 3 materials, silk ribbon drawn, all sizes, value 69c, Friday special at 49c

Soiled Waists In a variety of styles, very prettily trimmed with fine lace and embroidery, values up to $1.98, for Friday at only 50c

Silk Waists In messaline and Jap silk, high and Dutch neck, some sold as high as $2.98, for three hours, at 1.00

Ladies' Drawers Of excellent cotton with umbrella ruffle, hemstitched hem, yoke bands 15c

Bust Supporters Good materials, well made, good style, tab on front, long tie strings, special, at 12½c

Lunch Boxes Folding, made of tin, lined in oak. For three hours 9c

Footwear Children's Canvas Tops and Slippers, closing out broken lines, values to $1.25, at 59c

Women's Boots Closing out broken lines of regular $3.00 kinds, at 1.85

Men's Trousers In blue serges, worsteds, thibets and fancy mixtures, special for Friday, at 1.69

Sweater Coats Heavy wool mixed Sweater Coats, trimmed with oxford gray, $1.00 value, at 59c

Friday Chocolates Fresh from our own factory, made from the purest of material and a nice variety in each box. The quality is equal to any sold in Boston for 35c a pound. We sell these chocolates only on Friday, in connection with these sales, and our price for a 1-pound box is 19c

SCARE AT OPERA WHEN ASBESTOS CURTAIN FALLS

By FREDERICK JOHNS.

A performance of "Il Trovatore" in full blood was curtailed, snuffed out, obliterated, smashed, eradicated, put out of business, by a runaway asbestos curtain last night.

A brilliant audience was terrified at the sight of the heavy gray curtain descending upon a crowded stage, and the singers and chorus were even more alarmed than the audience.

A puff of smoke, a dash of flame, and one of the greatest little panics in history might have started, but there was no sign or smell of such a thing, and most of the audience kept their seats, though a few score made for the exits.

The blowing out of a plug in the high pressure water pipe, which automatically released the asbestos curtain was responsible for the accident, and for one of the most extraordinary incidents which ever occurred at an opera.

Russell's Hoodoo Opera.

A grand orchestral concert of popular classics, like the intermezzo from "Cavalleria Rusticana," the "Miserere" overture and such things, were sandwiched into the performance to keep the audience in their seats while the stage force hammered and sawed and banged away at the gallery which is supposed to raise the asbestos curtain, and it was nearly three quarters of an hour before the curtain was completed and the performance went on.

When it proceeded it became a comic opera, with such incidents as Leonora arising from the dead to save her life from a descending hack drop, which was being used as a drop curtain.

"Il Trovatore" is a hoodoo opera for Henry Russell, and it was with anxiety that he offered it for the first time this season on the thirteenth of the month.

The First Bad Sign.

It was in "Il Trovatore" at the Majestic Theatre five years ago that Russell had to submit to a constable accompanying the tenor about the stage to the amazement and indignation of the audience.

Only stern necessity was responsible for its being given last night, and even then Russell did not remember that it was the thirteenth of the month.

The opera had proceeded amiably enough through the first act, when Manrico, the gallant, had been taken ill a few minutes before it began, and Blanchart was put on at short notice. He did very well, and was very strong in his nefarious career.

Army Put to Rout.

The second act began and revealed the camp of the Count di Luna and his army. Azucena, the gypsy, had discovered secretly about the successful carrying off of Leonora from the convent under his very nose, and when old Ferrando played by the fiery Maria Gay, was dragged into camp by his soldiers. He demanded information from her of Manrico, which she refused to give.

Luna was singing and Maria was revelling in her most powerful dramatic aria, "How she did sing! She was carried away by her own voice.

Little did she realize that the asbestos curtain was slowly descending behind her head, but Blanchard did.

Mendi, the stage director, stood in the wings and waved for the orchestra to cease. It ceased well, and Mendi hurriedly grabbed Maria out of the way and the asbestos curtain covered them all up.

Fortunately Mr. Russell was on hand and took advantage of the scared silence to announce the cause of the accident.

In her dressing room Miss Elizabeth Amodio, the Leonora who was making her debut in the part, was panting and trying to assuage her nerves.

From an artistic point of view it would have been better if the audience had been dismissed with a few well chosen words, for the makeshifts of the next two acts were so ludicrous that the preventing anybody being interested in the dreadful fates of the people in the piece.

TALBOT'S
Holeproof Hosiery
PRIZE CONTEST
$20.00 in Gold FREE

I sat down with a song of contentment
To my sewing; sending each stitch
But alas! when I came to the stockings
The song from my heart died away.

Seven pairs, and oh, they were dreadful
Such holes in the heels and toe tops—
Then I quickly sent for Talbot's
And read of the Holegood Hose.

Down went my notion of darning—
'Twas relief from my terrible woes.
I took a car straight down to Talbot's
And purchased some Holeproof Hose.

Now I dread not the weekly mending,
No string, or no heels and toe tops,
I never shall cease to be thankful
For the wonderful Holeproof Hose.

S. A. AMES,
309 Walnut Ave.,
Roxbury, Mass.

TALBOT CO.
CLOTHIERS
395 Washington St.

ANGELA MORGAN, LATEST BOSTON VERSE WRITER

ANGELA MORGAN

Boston's newest poetess, Miss Angela Morgan of Arlington Heights, read her latest poem entitled "The Minimum Wage," before a meeting of the Women's Trade Union League in their headquarters at No. 7 Warrenton street last night.

Her poem on the minimum wage question has caused intense interest.

The verses tell of the great necessity of establishing the minimum wage for working people and the way people should treat this great question.

The poem was read for the first time at a recent Sunday night meeting in Ford Hall.

Its success was so great that the Miss Morgan has received many invitations to read before prominent women's clubs.

Her poetry first attracted attention in New York city. The Rev. Dr. Campbell Morgan, the London clergyman, was about to ascend his pulpit to deliver a sermon, when someone handed him a poem. The philosophic thought and verse expressed caused him to be amazed. He did not preach his sermon that day. He read the verses and from the Scriptural line contained in it obtained an inspiration for a wonderful sermon.

The poetess was at that time unknown to the great preacher.

BILLINGS LAST FRIEND OF HORSE

From the pure love of a good horse C. K. G. Billings has lost more than $50,000 for another class of horseflesh and at a time when there is no great scramble for champion of the turf. Mr. Billings may be said to be the last friend of the horse. He owns for the use of himself and his family more than twenty automobiles. He is said the number reached an even twenty-five the last time they were counted. But while automobiles are convenient they are nothing for which Mr. Billings can show affection, so he has just paid a fortune for The Harvester, a champion stallion with a record of 2.01.

And to further show his love for the horse and that others may share his pleasure he will send The Harvester and Uhlan, another world's champion he owns, to Russia where they will be shown as the best stallion and the best gelding in the world. The Billings horses, in charge of Charles Tanner of Cleveland, Mr. Billings' trainer, will leave about April 15 for Moscow. Uhlan was brought up from Brunswick, Ga., to Memphis a week ago. The Harvester was wintered in Memphis' by Ed Geers, the noted driver and trainer who has had charge of him ever since he was four years old. He is now seven years of age.

Mr. Billings purchased The Harvester from August Belmin of Milwaukee, who bought the horse as a three-year-old before he was broken to harness. He was turned over to Geers and from that time on his career was sensational.

Mr. Billings now owns three world's champion trotters—Lou Dillon, 1:55¾, champion mare; Uhlan, 1:58¾, champion gelding, and The Harvester, 2:01, champion stallion.

Mr. Billings made his money in Chicago gas, but moved to New York several years ago. Although a lover of horses he was not until his purchase of Lou Dillon that the horse world paid much attention to him. Although Mr. Billings has consented to matching his horses against others for the pure sport of the thing, he never allows them to be raced in open competition. It is likely that after their return from Russia, late this Summer, both The Harvester and Uhlan will be taken in hand preparatory to training them for efforts against world's records in 1913. It is worthy of note that both Lou Dillon and Uhlan made their best records after passing into the hands of Mr. Billings.

REPORT EXCISE TAX MEASURE

WASHINGTON, March 14.—Defending both the constitutionality and the necessity of the "excise tax bill," which will be used by the Democrats to compensate for the loss of $53,000,000 in revenue if sugar is placed on the free list, the majority members of the Ways and Means Committee made a unanimous report to the House today of the entire bill. The measure will be called up in the House immediately after the passage of the free sugar bill, its companion.

The Democratic members of the committee say they favor a straight income tax, but doubt is expressed of the constitutionality of such a law until the States having agreed to amend the constitution.

Republican members of the committee are expected to file a minority report, in which they will attack the excise tax bill as a thinly disguised income tax, taxing all net incomes over $5,000 per year.

The Democratic report is a comprehensive document, filling numerous 8o-pieme Court decisions to show that an excise tax is not constitutional. The report says that in order to reduce the price of sugar resulting in a revenue loss of more than $50,000,000, the committee is determined "to extend the corporation tax law to persons, firms and co-partnerships."

CUTICURA SOAP SHAVING STICK
For Tender Faces

Indispensable for those subject to redness, roughness, and other irritations of the skin. A shaving luxury. No mug, no soggy soap, no germs, no waste of time or money. In nickeled box, 25c., at stores or by mail. Liberal sample free. Address "Cuticura," Dept. 28, Boston.

E. E. GRAY CO. BOSTON PUBLIC MARKET
BLACKSTONE-HANOVER-UNION-S. HAYMARKET-SQ.
25 OTHER STORES IN BOSTON & SUBURBS

⅓ SAVED
On Groceries and Provisions
At All Stores Friday and Saturday

EGGS Fancy Large Brown STRICTLY FRESH EVERY EGG GUARANTEED Per Doz. **25c**

Peanut Butter 25c Value Per Lb. 12c
QuakerOats Family Size 25c Value Pkg. 21c
Evaporated Milk Tall Cans 15c Value SMALL CAN, 4c 7c
Raisins, Seeded Fancy 12c Value Pkg. 9c
Corn YELLOW BRAND 15c Value Can 9c
Salmon GOOD 15c Value ALASKA Tall Can 11c
Prunes 10c Value Santa Clara Per Lb. 8c

Soap, Ives Family 5c Value Bar 3c
Shrimp FANCY BARATARIA 15c Value Can 9c
Peaches California Festival, Fancy Value Can 17c
Sardines Norwegian Smoked 10c Value Can 8c
Starch FANCY LAUNDRY 15c Value 3 Lbs. 11c
Catsup, Blue Label, 20c Value Bot. 17c
Maple Sugar Syrup "Gates 25c Value Tea" Bot. 22c

SPECIAL AT MAIN STORE ONLY
MEAT SPECIAL
Sirloin Steak Per Lb. **20c** 25c Value
Rib Roast 1st Cut, Per Lb. 16c; 2d Cut, Per Lb. 14c 18c and 16c Values

Chuck Roast 15c Value Per Lb. 10c
Fresh Sausage 15c Value Per Lb. 10c
Corned Beef Thick End 15c Value Per Lb. 12c
Bacon North's Fancy 20c Value Per Lb. 15c

Fruit and Vegetable Dept.
California Oranges 2 doz. for 25c
Malaga Grapes . 3 Lbs. for 25c
Layer Figs . . . . Per Lb. 15c
Fancy Yellow Turnips Per Lb. 2c
Fancy Onions . . . . Per Lb. 5c
Fancy Dry Squash . Per Lb. 2c

One Genuine Rosalie Teaspoon
GIVEN FREE
WITH PURCHASE OF TEA OR COFFEE
FOR FRIDAY AND SATURDAY ONLY
We Will Give FREE One Genuine ROSALIE TEASPOON with each pound of our 30c, 40c and 50c Teas, or 50c purchase of 25c and 30c Coffee

WINE AND LIQUOR SPECIALS
Sold Only at Our Main, Canal St. and Tremont St. Stores
$4.00 Order Delivered Free by Freight or Express Anywhere in New England and Albany. Except Duty. PURITY AND QUALITY GUARANTEED.
ONE-THIRD SAVING.

GRAY'S SPECIAL BOTTLED IN BOND WHISKEY
We want you to try a bottle. Our guarantee: It will please you. A whisky to thoroughly appreciate, not to gulp down. Bottled-in-Bond Strength 4 years old.
Quart Bot. 89c Half-Pint Bot. 26c

Hunter Rye Original Bottling $1.00 Value Bot. 89c
Brandy Canzillac Full Bot. 99c Bottled Under Supervision of Government Regular $1.25 Value.
Highland Scotch Whiskey $1.25 Value Bot. 83c
Irish Whiskey Grey's Special Full Bot. 83c Regular $1.25 Value.

CALIFORNIA WINE Large Bottle **20c**
Port, Angelica, Muscatel or Sherry. Regular 50c value, 6 vintage. Gallon Jug 70c

COMBINATION No. 2
1 Bottle Port Wine .25
1 Bottle Sherry .25
1 Bottle Angelica .25
1 Bottle Muscatel .25
1 Bottle Claret .25
Regular price $1.25 Or make your own combination
5 Bottles **99c** FOR ALL

COMBINATION No. 6
1 Bottle Ramsey Scotch Whiskey .90
1 Bottle Park & Tilford Rye Whiskey .75
1 Bottle Cocktail, Manhattan or Martini .50
1 Bottle 5-Year Old Rye Whiskey (any kind) .85
Regular value $2.90
Special Cut to **$2.50** FOR ALL

We Give Special Attention to Telephone Orders
ORDER DEPARTMENT, TEL. RICH. 466
Free Delivery of Goods Amounting to $2.00 Within 15 Miles. Price List on Application.

New York Women Open Exhibition

It Is Designed to Show What Sex Has Accomplished Along Many Lines.

NEW YORK, March 14.—Under direction of 200 of New York's most prominent women, the Women's Industrial Exhibition was opened today in the new Grand Central Palace. It is the first event of the kind ever held in this country and is designed to show just what women have accomplished in the world along many lines. There was a big attendance—mostly women.

In the Temple of Fashion twenty beautiful young women showed the latest creations in dress. Others pretty girls appeared in tableaux illustrating the advance made in women's dress during the past three years.

One department is devoted to the work that women have done in housekeeping, house wiring, farming, municipal clean-ups and many other lines.

The women directing the exhibition include Mrs. F. C. Hartman, Mrs. J. Borden Harriman, Mrs. Martin W. Littleton, Mrs. Cleveland Dodge, Mrs. H. H. Gary, Mrs. William Loeb, Mrs. Henry Phipps and Mrs. Samuel Untermyer.

GIVE UP HOPE FOR EXPLORER DARRELL

SEATTLE, Wash., March 14.—Mail from Herschel Island, in the Arctic Ocean, received at Dawson, Y. T., says that Hubert Darrell, the explorer who went east in 1910 from the Mackenzie, has been given up for lost.

Attention, Housekeepers, Storekeepers and Restaurants.
FREE PREMIUMS
For Thursday, Friday and Saturday

One decorated China Plate FREE with 1 lb. Coffee, or Checks.

TEA
Best grades at plantation prices
25c

35c BEST COFFEE 25c
Sold elsewhere for 30c and 35c

12c oats Corn 8c
20c sugar Cured Bacon, lb. 15c
10c Spaghetti or Macaroni, pkg. 8c
12c can Hominy, Succotash, Okra, Beans, Tomatoes, Mushrooms, 9c. 3 for 25c
10c can Boneless Soup Meat 7c
3 for 10c
25c can Dutch Cocoa 19c

EGGS Warranted Strictly Fresh, Per Doz. 25c
Selected large brown, regular 30c quality.

BUTTER Golden Seal Creamery Brand REGULAR 40c QUALITY 33c
Mail orders with cash promptly filled.

GREAT CEYLON TEA COMPANY
16 ELM STREET.
Between Washington and Hanover Sts.

BERMUDA
A PARADISE ON EARTH
Every outdoor recreation. Excellent sea bathing, sailing, boating, tennis, golf, cycling, &c. Avoid cold weather by Traveling on THE MAGNIFICENT, FAST TWIN-SCREW
Transatlantic Liner "OCEANA"
14,000 Tons 535 Feet Long.
Largest, Fastest, Most Luxurious and only Exclusive First Class Steamer sailing from Boston.
No Cattle or Freight carried on the "Oceana."
Sailing Wednesday, 12 noon, for Bermuda direct, landing stateroom berth & meals.
Best Cuisine on the Atlantic. Orchestra.
Electric Fans in every room.
Steam heated when necessary. Orchestra. Promenade Decks, Gymnasium, Wireless, Submarine Bells, Sprays, Staterooms with Brass Beds, Suites with Private Baths. Finest Promenade Deck in the World. Only Steamer Landing Passengers at Hamilton or St. George's.
TOURS Including Shore Excursions, Hotels, &c., at Lowest Rates.
Beautiful booklet, Itinerary, Tickets, etc., at
BERMUDA-ATLANTIC LINE, 290 B'way, N. Y.

OLD age brings a failing of energy and a lessening of vitality.

Give an old person a pure stimulant and feebleness is energized, slow circulation is quickened and life takes on a new interest.

Thousands upon thousands of old people know the health and strength that comes from the moderate use of

Duffy's Pure Malt Whiskey

At druggists, grocers and liquor dealers, or direct, $1.00 large bottle.

The Duffy Malt Whiskey Co.
Rochester, N. Y.

BOSTON AMERICAN
COUPON
(Educational Books)
WEBSTER'S CONDENSED DICTIONARY
CROSCUP'S UNITED STATES HISTORY
(Fun Classics)
SILK HAT HARRY'S DIVORCE SUIT By "TAD"
JOYS AND GLOOMS By POWERS
RIGHT OFF THE BAT By KIRK
MUTT AND JEFF (No. 2) By FISHER
THURSDAY, MARCH 14.
A Set Consists of 7 Coupons of Consecutive Dates and May Be Used for as Many of Above Books as Desired.

To Get One or More of These Books Present or Send One Set of Seven Coupons with a Small Cash Payment, as Follows:

	Called for.	By mail.
Dictionary	10c cents	20 cents extra
History	8c cents	20 cents extra
"Tad's" Book	25 cents	15 cents extra
Powers' Book	35 cents	15 cents extra
Kirk's Book	35 cents	15 cents extra
Fisher's Book	35 cents	15 cents extra

Address all correspondence to Box 3047, Boston. Not responsible for cash sent through the mail. Send only money order.
American Promotion Dept.,
No. 5 Width rop Square.
(Just around corner from No. 275 Dorchester Street)

Come and See Part of a Store Work Like a Whole One

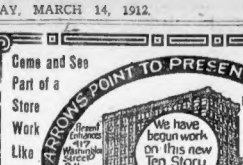

Unprecedented Value Giving Brings Throngs to Gilchrist's in Spite Lessened Aisle Space

FRIDAY SPECIALS

Women's Apparel
(Special for Friday Only)
$5.00 All-Wool Mohair Skirts—Black Panama front and black over-silk back, with flounce; all sizes, regular and extra lengths. At $2.75
$5.00 All-Wool Serge Skirts—Heavy quality serge, made in very popular novelty effects; all sizes, regular and extra, in black and navy. At 3.75
$4.00 Mohair Skirts—Good lustre, in plaited and panel effect, in black, navy and brown. At 2.49
$8.00 Silk Moire Petticoats—In green, brown, navy or black; can be used for silk or satin; full width and well gored. At 5.98
$10.75 Cheviot Coats—Medium weight, in black or brown, with small collar lined with velvet; fly wear. At 6.75
$25.00 Broadcloth Coats—Tailored models, with plaid tailored, fancy satin lined; colors are navy, black; plaid-backed cloth, with fancy satin lined; sizes 32 to 44 bust. At 16.50
$15.00 Serge Suits—Tailored models, in navy blue or black; plain tailored models, with fancy plaid silk lining; all sizes. At 10.75
$4.00 All-Wool Serge Dresses—Three-quarter length, high waisted long effect, dainty trimmed with plaid and others braid-trimmed or with lace collars; all sizes; in navy, black or navy blue. At 4.75

Lace Curtains
(Special for Friday Only)
$1.25 Scotch Curtains—With wide and good edge, white 89c
$1.25 Scotch Lace Curtains—With most popular all-over design, white and ecru. At 89c
$2.50 French Cluny Lace Curtains—In new insertion and edge to match, white and ecru; 3 yards long; full width. At 1.69
$3.98 Irish Point Lace Curtains—In new and popular designs, beige color. At 3.00

Upholstery Laces
(Special for Friday Only)
25c Muslin Curtain Ruffling—For making sash or long curtains; nice assortment of patterns. At 19c
25c Plain Scrim—Good quality, 40 inches wide, in white, cream and ecru. At 17c
25c Colored Scrim—In fancy checks, in odd lots, suitable for dog, to sash curtains. At 15c

Stationery
(Special for Friday Only)
35c Post Card Album—Cloth bound, and holds 200 cards. At 24c
35c Correspondence Cards—Latest style, gilt edged and in all popular initials. At 25c
15c Writing Paper—In fabric finish. At, per lb. 9c
5c Envelopes—To match, 24 to package. At 5c
25c Playing Cards—Fancy finish. At 19c

Suit Cases and Fyrography
(Special for Friday Only)
$3.50 Suit Cases—Brass lock and catches, sheet iron, bound edges and corners, linen lined. At 2.49
$1.25 Burning Outfits—Complete outfit, with instructions point of test quality. At 95c
13c Glove Boxes—Assorted handkerchief boxes, for ribbon; assorted designs. At 7c

Women's Gloves
(Special for Friday Only)
Women's 50c Cape Gloves—Imported, pin seam, with two dome fasteners, in tan shades. At 59c
95c Chamoisette Gloves—16-button length, wide silk, heavy embroidered, white and natural. At 65c
Women's 50c Silk Gloves—2-clasp, pique sewn, over embroidery, in black, white and colors. At 33c
Women's 75c to 1.00 Kid Gloves—Odd lots, in all sizes in lot; 49c not but all shades. At
Women's 75c Silk Gloves, 12-button, pure silk, double finger tip, soft, in white. At 39c

Black Dress Goods
(Special for Friday Only)
$1.00 Black Storm Serge—Full 40 inches wide, firmly woven, germantown black; 48 inch, at 69c
$1.00 Black Mohair—Brilliant lustre, quality; full black; 48 inches wide. At 59c

Dress Goods
(Special for Friday Only)
$1.00 French Cashmeres—In fifteen staple colorings, including black; pure wool fabrics; 42 inches wide. At 59c
69c Cream Mohair Sicilian—Heavy, even and lustrous; still cleanse perfect. 50 inches wide. At 49c
$1.25 Fancy Worsteds—All-wool suitings, in handsome chevron weave, new spring colorings; plain and navy blue, brown and black; 38 in. wide. At 98c
$1.00 Imitation Suitings—Heavy quality serge, in black, navy and white, fine stripes; 54 inches wide. At 69c
75c French Challies—Dainty patterns, in dots, figures and floral designs; all wool. At 39c

Silks
(Special for Friday Only)
59c Foulards—In fashionable, strong and dressy; many colorings; 36 inches wide. At 49c
39c and 49c Taffeta—Lustrous, fine cord; self-colored figures, light and dark grounds; warranted half silk. At 19c
$1.25 Duchesse Messaline—Soft, rich, lustrous weave, rich duchesse finish, in all the new shades. At 79c
$1.00 Black Shantung—Yard wide, in excellent quality; pure silk. At 69c

Linings
(Special for Friday Only)
The Saiteen—Fast color, 36 inches wide, fully warranted. At 12½c
49c and 79c Satins—Yard wide, black, white and colored; also silk and satin serges. At 29c
25c and 35c Percalines—Silk finished, 36 inches wide, black and all colors. At 19c

Basement
(Special for Friday Only)
$1.50 Long Cloth—Fine, bleached quality, 12-yard piece. At 93c
25c Huckaback—16-inch, with woven fig-ures. At 16c
37½c Huckaback—22-inch, with woven fig-ures. At 25c
$1.25 Napkins—All linen bleached damask. At 90c
10c Fruit of the Loom Cotton—36 inches wide. At 8c
75c Crib Blankets—Fancy flannel; pink or blue. At 55c
15c Bleached Cotton—42 inches wide; excellent for underwear or pillow cases. At 10c

Wash Goods Remnants
(Special for Friday Only)
10c Dress Ginghams—Short lengths; checks and stripes; 36 inches wide. At 5c
15c and 19c Poplins, Repp, Etc.—Plain shades. At 11½c
25c and 29c Silk Plaid Ginghams—Good lengths, 5 to 9 yards. At 10c
10c Kimono Crepe—Fancy figured, 5 to 8-yard lengths. At 5c

Petticoats
(Special for Friday Only)
$1.50 Tiro Messaline Petticoats—In black and colors; knife pleated flounce, with dust ruffle; sizes 36, 38, 40, 42. At 87c
$2.00 Silk Flounce Petticoats—In black, with knife pleated flounce of underskirt finish satin; accordion pleated and tailored. At 1.39
$2.98 Messaline Petticoats—Wide flounce, deep tailored, flounce with dust ruffle; 36, 38, 40, 42. At 59c

Men's Furnishings
(Special for Friday Only)
Men's 50c Negligee Shirts—Soft bosom, coat style, cuffs attached. At 79c
Men's $1.00 Union Suits—Jersey fitting, ribbed, sleeves and ankle length, light weight. At 69c
Men's 50c Balbriggan Shirts—Long sleeves, wide yoke, with pearl buttons; good quality. Each, at 29c
Men's 50c Silk Hose—Fancy lisle, in black and tans; silk finished. At 29c

Hosiery and Knit Underwear
(Special for Friday Only)
Women's 25c "Outsize" Cotton Hose—Medium weight, full fashioned, double sole, high spliced heels and toes; sizes 9½ to 11. At 19c
Women's 50c Mercerized Hose—Outsize; black with unbleached feet. At 29c
Women's 35c Silk Hose—Fancy lisle, in black and colors, spliced heels and toes; sizes 9½ to 11. At 19c
Misses' 25c Ribbed Hose—Heavy mercerized yarn, elastic and fast black; light weight. At 19c
Women's 50c Jersey Vests—High neck, long and short sleeves, trimmed; knee pants to match; sizes 4 to 10. At 35c
3 for 1.00
Women's 25c Jersey Vests—Low neck, sleeveless and tape trimmed. At 19c
Women's 25c and 29c Jersey Pants—Knee length, regular and extra sizes. At 19c
Women's 19c Jersey Vests—Low neck, sleeveless, lace trimmed yoke. At 15c

Boys' Clothing
(Special for Friday Only)
Boys' $4.00 Suits—Serges and fancy mixtures, in double-breasted style, ages 8 to 17. At 2.65
Boys' $3.00 Reefers—In ages 3 to 10; fancy corduroy rubber lined. At 1.85
Boys' $5.00 Suits—In ages 8 to 16, double-breasted and Norfolk styles; also 3-piece suits, ages 6 to 15 years; in all-wool blue serges and fancy cassimeres, in all shades of gray. At 3.35

Vellings
(Special for Friday Only)
12½c to 25c Imported Novelty Vellings—Many washed patterns, in plain and fancy effects; in black, white, complexion, navy, brown, etc. At 9c
50c to 75c Made Veils—Chiffon and fancy effects, in white, black and colors. At 25c

Neckwear
25c Chemisettes—Fancy allover nets; white and colors. At 19c
50c Chemisette Sets—Long and roll sleeves; in white, with fancy collar; black and navy. At 25c
25c Laundered Collars—Embroidered, solid and hemstitched; sizes 12 to 14, slightly soiled. At 8c

Furniture
(Special for Friday Only)
$3.50 Rocking Chairs—Upholstered seat leather and cane; polished finish. At 2.19
$5.00 Morris Chair Cushions—Velour, in good quality velour, good filling; assorted colors. At 3.98
$6.00 Mission Chair or Rocker—Large size, upholstered in leather. At 3.98
$10.00 Mattress—Built up in form of white felt; covered with good ticking. At 4.98
$5.00 Parlor Rockers—Mahogany finish frame, with high back and tufted seats. At 2.98

Sale of Odd Garments of Women's Wear
This lot includes suits, long coats, short coats and dresses; they're made from dependable materials, but odd and broken sizes, colors and styles. If they meet your requirements their value will be tenfold. Friday at 1.00

Double Legal Stamps Forenoons
GILCHRIST Co
Washington and Winter Streets

The AMERICAN goes into more homes than all other evening papers of Boston combined. It is the Quality Newspaper.

PASTOR RE-WEDS AFTER DIVORCE

A romance, which began when the Rev. Samuel C. Weatherley was the pastor of the Rockland Unitarian Church, has culminated in his marriage to Miss Norma Kelley of Rockland, just three months after his first wife had been granted a divorce from him, according to a Los Angeles despatch today.

The Army of Constipation

Is Growing Smaller Every Day.

CARTER'S LITTLE LIVER PILLS are responsible—they not only give relief—they permanently cure Constipation. Millions use them for Biliousness, Indigestion, Sick Headache, Sallow Skin.

SMALL PILL, SMALL DOSE, SMALL PRICE

Genuine must bear Signature

Brent Good

CARTER'S LITTLE LIVER PILLS.

Mrs. R. Vanderbilt Makes Dog a Guest

Waiter Politely Holds a Napkin at His Chops at End of the Repast.

PALM BEACH, Fla., March 14.—Mrs. Reginald Vanderbilt gave a luncheon at Bradley's at which her prize French bull terrier was the guest of honor.

The other guests were Mrs. Willie K. Vanderbilt, Jr., Lawrence Waterbury and Cyril Hatch, but the dog was the only member of the party that had the special attention of an arm chair and a cushion.

It was about 2 o'clock when the luncheon having been ordered over the phone, the Vanderbilt party walked into the restaurant, one of the most fashionable here. Mrs. Vanderbilt called the second waiter and conferred with him. Shortly afterward she returned with the dog.

Its mistress was heard to ask the animal quite solicitously what he would order, whereupon her sister-in-law answered for him, saying that no doubt he would like some strawberries and cream, and a pot of tea. This the waiter soon set before him in two deep dishes, and Pinto, as Miss Hatch referred to him, exhibited the most dainty of table manners. The berries he did not eat, but he got all the cream without dropping a bit on the tablecloth. He also carefully wiped his mouth on a napkin held by one of the French waiters.

Special Notice.

Only One "BROMO QUININE," that is Laxative Bromo Quinine

Cures a Cold in One Day, Grip in 2 Days

E. W. Grove on box. 25c

BELKNAP WILL FIGHT BEGINS

A suit to break the will of Miss Irene Belknap, who left an estate valued at $10,000 to Rev. Edward Tillotson, a part time curate at St. Paul's Church, Boston, which began today in the Probate Court of Salem, attracted wide attention in Boston and Swampscott church circles and promised unusually interesting testimony.

The will is being contested by Irving C. Belknap, a brother of Miss Belknap, and other relatives. Mr. Tillotson is about forty-two years old. He is married. Friends call him a handsome man and a splendid speaker.

When at St. Paul's in Boston Mr. Tillotson was a favorite. Among the communicants was Miss Belknap. The clergyman was transferred to the Church of the Holy Spirit at Swampscott. Miss Belknap followed, taking up a residence in the North Shore town that she might attend the church.

Miss Belknap died last September, leaving all her property to her pastor. The relatives of Miss Belknap do not believe they were treated justly and charge that through the clergyman's charm he exercised undue influence over the woman and turned her to leave him all her property.

Mr. Tillotson denies he knowingly influenced Miss Belknap in the disposition of her estate.

As showing his appreciation of Mr. Tillotson, when he was at St. Paul's, A. J. C. Goodhue, senior warden, left him a legacy of $300.

General William A. Pew and William C. Rogers appeared as attorneys for the plaintiff and the defense was looked after by William Hunt.

Miss Belknap was about fifty years old when she died.

CLERGYMAN WHO RECEIVED $10,000 BY WOMAN'S WILL

REV. EDWARD TILLOTSON

Rev. Mr. Tillottson, who was popular as pastor of St. Paul's Church in this city, now as parish in Swampscott. He is about forty-two years old.

PLAN DEFENCE OF MRS. GAGE

WASHINGTON, March 14.—With Belva Lockwood, once candidate for President of the United States, as counsel, Mrs. Harley Calvin Gage, now in St. Elizabeth's Hospital for the Insane, charged with threatening the life of Bank President Charles J. Bell, has fixed upon a line of defence. Admitting that she made the threats, Mrs. Gage will, it is stated, allege that long and vigorous persecution on the part of Mr. Bell had temporarily deranged her mind. Several weeks of complete rest, it is alleged, will restore her mental balance and she will insist upon a trial by jury.

Mrs. Lockwood and Miss Margaret Gage spent much of the day with Mrs. Gage going over the entire story of the alleged persecutions.

"I do not know whether we will get a writ of habeas corpus tomorrow or not," said Mrs. Lockwood. "The case will be tried before a jury anyway and a writ hardly seems worth while. At the present time all there is against Mrs. Gage is a warrant in the Police Court which cannot be pushed as long as she is in the government hospital for insane."

It is probable that the hearing in lunacy will be held before Justice Barnard, the first Monday in April unless Mrs. Gage is released on bond before that time.

LECTURE AT ART MUSEUM.

Christian Brinton of New York, a well known writer on art, will lecture next Monday afternoon at 4 o'clock at the Museum of Fine Arts in connection with the special exhibition of French paintings now at the museum.

WE GIVE S.H. STAMPS

4 Min. by Tunnel to No. Station — Nearest Big Store to South Station

HENRY SIEGEL CO.

Largest and Finest Restaurant in New England. Popular Prices. Music 12 to 2.

$1.00 Puts the FREE In Your Home

"The Free" is the best sewing machine made—it's made as good as any machine CAN be made—and contains more new and exclusive improvements than any other make costing double.

But just because it IS the best machine there is, don't imagine you can't afford it. $1 puts it in your home. The price is a decided surprise reserved for you when you call upon our expert demonstrator.

Club Fee $1.00 Dues $1.00 A Week

SPECIAL A high arm, five-drawer, automatic lift drop-head sewing machine, full set of attachments; guaranteed..... $17.75 Basement

HENRY SIEGEL CO., BOSTON, MASS.

We Give S.H. Stamps

123 Snappy Bargain Friday Specials

Mail Orders Filled While Lots Last

Bargain Friday Sale
Auction Jewelry

From Krasnoff Bros., 54 Lispenard St., N. Y.

WE purchased the best part of their entire stock in conjunction with our New York stores, to sell at prices that are from 1-3 to 1-4 their actual value. The assortment is tremendous and includes:

Hat Pins, Chains, Necklaces, Cuff Links, Rings — Brooches, Slide Pins, Silver Mesh Bags, Silverware — Pin Sets, Combs, Barrettes, Ear Rings, Hollow Ware — Cuff Pins, Hair and Braid Pins, Bracelets, Tableware and Sundries

Thousands of pieces in every possible style, arranged on bargain tables for easy selection. We have made four prices:

Lot 1—Values up to 50¢	Lot 2—Values up to 69¢	Lot 3—Values up to 75¢	Lot 4—Values up to $1.50
10¢	15¢	25¢	50¢

Shoes

400 Pairs Women's $2.00 to $3.00 Shoes—In patent colt, vici kid, gun metal calf. Button and lace styles; good assortment of widths and sizes. No mail $1.00 orders

Main Floor

Hosiery

Children's 17c Fine and Heavy Rib Cotton Hosiery—Subject to slight imperfections 9c

Men's 25c Imported Full Fashioned Lisle Half Hose—Made with reinforced heels, toes and soles... 15c

Main Floor

Knit Underwear

Women's 75c Jersey Ribbed Lisle Thread Bodice Union Suits—Sizes 4, 5, 6 35c

Women's 17c Fine Swiss Ribbed Bodice Vests—Sizes 4, 5, 6 12½c

Second Floor

Embroideries

12½c to 20c Edges and Insertions—Manufacturers' sample strips. Yard 5c, 7c and 9c

27-Inch Embroidered Flouncings—Values up to 65c 29c

Main Floor

Laces

5c, 8c and 10c Linen Torchon Laces—Edges and insertions. Yard 3c

Up to 15c Wash Laces—Edges, insertions, galloons, white and ecru. Yard 5c

50c to 75c French and Venice Lace Allover Effects—Edges and bandings, 12-yard pieces 19c

Main Floor

Neckwear

25c Neckwear—Ascots, stocks, Vestee stocks, etc. Each 9c

$4.50 and $5.00 Egyptian Scarfs—In white and colors $2.95

Main Floor

Gloves

39c Washable Chamoisette Suede Gloves—2-clasp, in white and natural 24c

$1.00 16-Button Washable Chamoisette Suede Gloves—In white and natural; four-needle embroidered backs and pearl clasp 59c

Main Floor

Handkerchiefs

5c, 8c and 10c Hemstitched Handkerchiefs. Each 3c

Autograph Handkerchiefs 6 for 59c

Main Floor

China and Glassware Month

Specials For Friday and Saturday While They Last

100-Pc. English Porcelain Dinner Set, Reg. $22.50

Blue decorated dinner ware hits the keynote of popularity in Boston. It was designated for the large number of sets sold Monday, the first day this design with pattern in it was shown. A good open stock pattern, meaning that if a piece is broken we can replace it $12.48

Glass and Pepper Shakers 2¢ Square style, metal tops, large size. Regularly sold at 5c each.

$30 Haviland Dinner Set $14.48

See our 100-piece Theodore Haviland $30.00 Limoges china dinner set at $14.48. A rich spray floral decoration with gold gold tracing.

$15 50-Pc. Theo. Haviland Set... $9.98
$15 100-pc. English Porcelain Set... 6.98
$30 150-pc. Austrian China Set... 14.98
Handled Punch Cups ..... .05
.75 Toilet Tumblers ..... .42
.35 Glass Bowls ..... .15
1.00 Glass Fern Dishes ..... .48

25c Colonial Glass Vases 10c Like cut tulip shape, clear glass

Third Floor

Ball Bearing Skates

Made of good quality highly polished steel—with extension kind, sold everywhere at $1.43 2.00. Friday

Third Floor

This 39c Apron

Friday Special, at **21c**

A Friday special that will bring a large crowd to the Second Floor.

Mother Hubbard Aprons of Amoskeag gingham, cut full, extra long; many styles

29c Cotton Drawers—Wide ruffle, hemstitched tucked open and closed 19c

25c Waist Slips—Of lawn, high neck, long sleeves, silk, green, lavender, pink and blue. While they last 15c

Second Floor

Silks

70c All Silk Stripe Marquisettes—36 inches wide, in shades of light blue, pink, mais, lavender, grey, navy and black. Yard 49c

22-inch All Silk Crepe de Chine—Extra finish; shades of light blue, pink, ivory, cream and black. Regularly 39c. A yard 33c

Main Floor

Dress Goods

Double Width Cream Whipcords—The desired fabric for this season's coats. Also serge suitings. Regular price would be 59c. A yard 39c

49c Englis Mohairs—44 inches wide. Shades of golden brown, grey and cream. Extra heavy weave, with a beautiful lustre. Yard 49c

Main Floor

Notions

25c Fancy Hair Barrettes—Shell and amber; assorted styles, excellent quality 10c

10c Silk Covered Dress Shields—Best quality, lightweight and washable; sizes 2, 3, 4 2 pairs 19c

15c Hair Pin Cabinets—Containing a full assortment of wire pins 9c

5c Pins—Full count, Kings' and fish make 4 for 10c

Main Floor

Magazine Racks

Reg. Price $2.00 While They Last **98c**

How long these will last is problematical, we can never get enough of them to supply the demand. Why not? Just think—a large 5-shelf magazine rack at 98c. We have quite a number for this sale—but we cannot guarantee them to last. Made of solid oak, the lumber alone is fully worth the price we ask for the made-up rack.

No Mail Orders Filled

Fourth Floor

For Evacuation Day

Japanese silk, size 7x10, mounted on ebony finished stick. Regular price 15c.

Flag Outfits Complete

Including a 4x6 sewed stripe cotton flag, 6 foot pole, bracket, cord and screws 98c

Free Distribution S.H. Stamps Friday

For each partially filled book brought to our Premium Parlor Friday we will give Ten Complimentary Stamps in addition to the usual stamps with all purchases.

By Special Request

of the many customers who were unable to get here on time last Friday, we again offer

This $5.00

Russian Blouse

Reproduced To Sell at... **$1**

Through strenuous efforts we induced the manufacturer to give us another lot.

Front and Back View Illustrated

Allover Filet lace, surplice effect, back and front outlined with Chantilly lace, ¾ sateen sleeves joined with Chantilly lace. Choice of cream or white.

Second Floor

Linens

6½c Birdseye Weave Towels—Ideal drying, size, all pure white, hemmed ends. Each 4c

10c Turkish Bath Towels—Extra large size, hemmed, good, heavy quality; all pure white; size 22x44 inches 12½c

Remnants of 40c Table Damask—Full bleached, heavy, serviceable quality, in lengths from 1½ to 3½ yards. 29c Yard

$1.50 Dozen Hemmed Napkins—Heavy satin mercerized finish, dinner size, 22x22 inches. Neat, desirable pat- $1.10 terns, hemmed and ready to use. Doz.

39c Turkish Bath Mats—Heavy quality, in plain white; slightly imperfect; 33c size 24x42 inches; limited quantity

$1.00 Crochet Bed Spreads—Double bed size, heavy cords; good pat- 78c terns

5,000 Yards Bleached and Unbleached Cotton—36 inches wide; heavy, serviceable grades; limit 20 yards, values 6½c 8c and 10c. A yard

39c Linnet Center Pieces—Round, 30 inches in diameter, with elaborate 25c Mexican openwork designs

$1.00 Turkey Red Table Covers—Hemmed, ready to use; fast color, all useful goods; size 7-4, just right for kitchen 79c tables

15c to 17c White Dotted and Figured Swiss Muslin—Also 36-inch soft Madras shirting; mill end lengths, 8½c from 2 to 15 yards. Yard

Main Floor

Wash Goods

6½c Shirting Prints—In stripes, dots and figures on light grounds. Mill end lengths, 2 to 10 yards, at, a yard 5c

Up to 12½c Percales—Light grounds; good standard quality, in neat stripes, checks, dots and plaids; 3½d width. 7½c Yard

35c Standard Apron Ginghams—In various size checks, in green, red, black, brown and blue and white. Yard 6½c

15c Remnant Finish Sateens 8½c —36 inches wide, in plain shades. Yd.

20c Natural Tan Dress Linens—All linen, 32 inches wide; excellent 15c quality. Yard

25c Yew Stripe Dress Voiles—A beautiful assortment of stripes in the wanted shades. Yard 17c

Main Floor

House Dresses

A Jobber's Sample Line of Regular $1.00 and $1.25 Dresses **79c**

Dresses that will fit as perfectly as those sold at good deal higher prices. Made of best quality percales and chambrays, with deep sailor collar or soft stylish collars. Neat striped patterns. Sizes 34 to 46.

Wrapper Dept.—Second Floor

Men's Regular 25c White Cuffs 2½c Pair

About 450 pairs—but all sizes are represented. Several styles —all well known brands.

Men's 25c and 35c Silk Neckwear—Fancy and plain colors; reversible and open end shapes 12½c

Men's $1.25 "Velrib" Union Suits—All regular sizes; long sleeved, ankle length; slight imperfections 77c

Main Floor

Hair Goods

20-Inch Switches—Made of fine wavy hair, our regular $2.25 $1.50 stock

Permanent Wave Hair Transformations—Soft and full. They go through a shower, tub bath and give the soft, natural lines $1.49

Shaped Pompadours—Or half transformations, can be worn inside or outside of one's hair, all shades $1.75

Hair Dressing and Massage Our Specialties

Comfort Beauty Parlors—Second Floor

Special Table—Main Floor

Upholsteries

$3.95 Rope Portieres—In mixed colorings $2.98

Couch Cover Samples—In tuff weight, fringed on three sides, and suitable for 49c table covers

89c Velour Sofa Pillows—Two-tone stripe and figured effects; filled with best quality silk 59c

15c Curtain Muslin—In how immense, fleur de lis and rose spray designs. Yard 11c

25c Window Shades—Light and dark green, ecru and white; all mounted on good rollers, slight imperfections 16c

Third Floor

Basement Specials

5c Bright Wire Coat Hangers—3 for 5c

50c Mail Boxes—Made of steel, black finish, can be locked with padlock 25c

15c and 20c Gas Mantles—Inverted or upright styles. Second quality of the 25c grade. 20c mantles, will give just as good light. Each 5c

89c Spading Fs—Heat quality, 4 tine, double strap handle 59c

25c Table Oilcloth—In fancy colors, 1¼ yds. wide, at a yard 12½c

75c Blue Enamel Berlin Kettles—White lined 4 quart size; first quality ware 39c

Basement

Spring Suits

Styles That Are Not Only Authentic but Also Breathe Every New Style Thought of the Season

Not in the entire city of Boston will you find a showing of new 1912 models to equal ours. The store of Novelties.

Henry Siegel Co. Models, every garment, no matter what the price, have the character and individuality so much desired by the fashionable dresser.

For Friday, We Specialize:

New Spring Suits At $14.98

A number of models at this price. The suit illustrated is a $14.98 model of serge, either black or blue, well tailored and finished throughout with high-grade materials. Collar and revers are of fancy silk and pearl buttons are used for trimmings. There are other models, equally as good in tan, black, and navy serge. Sizes from 34 to 44.

$14.98

New Spring Suits At $17.50

Among the assortment at this price we call particular attention to one model of French serge in blue or black. The front of the coat is trimmed with broad braid—the collar is of inlaid satin. There are also a number of styles in plain black and blue serge, as well as about 100 sample suits, just one or two of a style—all desirable trimmings, materials and colors. Sizes 34 to 44.

New Spring Suits At $19.75

Whipcords—the season's most favored fabric is shown at this price in a most desirable model. The coat is a very fashionable length and the collar is finished with neat silk cord. The colors are black, blue, tan and gray. Others in varied materials, either severely tailored or tastefully trimmed. The new Turkish toweling is used most effectively, so are corded silks, fancy braids and all the other new garnishments. Sizes 34 to 44.

Second Floor

An Exposition of Spring Styles On Live Models Every Day

Rugs

$21.50 Wilton Velvet Rugs—Size 8.3x10.6; triple extra quality, to $14.75 match any ordinary parlor

Seamless 10-Wire Tapestry Brussels Rugs—Size 9x12; small allover figures, also large medallion $16.50 effects

Wool Reversible Smyrna Rugs—Size 3x6, worth $3.50 $2.49

Third Floor

Wall Papers

Friday and Saturday

New Spring Wall Papers, choice of over 100 patterns, suitable for most rooms, with 9 and 18-inch borders, also cut out borders, to match. Regular 10c to 20c papers.

4c and 8c a roll

All Borders Cut Off FREE of Charge.

Third Floor

Fresh Fish, Groceries

Thursday and Friday Specials — Fresh Fish Not Delivered

Haddock	Fresh caught shore haddock. Whole fish, lb.	5c
Cod	Fancy market cod. Fresh caught this morning, lb.	5c
Butter Fish	per lb.	12c
Smelts	Finest quality large No. 1, lb. 12½c; medium, 3 lbs. 10c; 20c; lb.	7c
Flounders	per lb.	7c
Scrod	Fresh Cod Scrod, three for 25c, each	9c
Halibut	Finest quality, fresh caught, lb.	15c
Mackerel	Medium size, each	12c
Salmon	Fresh silver, lb.	18c
Finnan Haddie	Per lb.	8c
Fish Balls	Own cooking, per dozen	22c
Salt Mackerel	Fancy grades in No. 10 kits 5c; as $1.25, $1.00 and 90c, and each per lb.	10c
Salt Fish	All boneless strips, fine quality and flavor, extra big value, 20-pound boxes $1.00 per lb.	5c
Bloaters	Finest Duncanshy Reed Smoked Bloaters, each	5c
Sardines	Famous Blanche brand Norwegian Smoked Sardines, 3 for 25c, each	8½c
Shrimp	Creole brand, dry or in pickle; large cans each 12¢, No. 1 cans, each	10c
Biscuit	From our own sunlit bakery; delicious, light, appetizing biscuit. Limit of 4 deng, none delivered. Original pan of 24 biscuit, 7¢; single dozen	4c
Pound Cake	Fruit, marble or plain; regular 15c, lb. At	12½c
Chickens and Fowl	Selected fresh killed chickens for roasting or broiling, lb.	22c
Cocoa	Half the price of good coffee and tastes as pure as money can buy; worth 25c lb.	19c
Hazel Cats	Finest bib, dried rolled white oats, regular 10c packages, 4 for 25¢; each	10c
Jelly	Howard's delicious, pure Crab Apple state style, in regular 15c jars; 60c, 10c	
Vegetable Seeds	All kinds, pkg.	2c
Flower Seeds	All kinds, pkg.	2c
Nasturtium	Tall or dwarf, pkg.	5c
Sweet Peas, per pkg		5c
English Seeds	Carter's Celebrated English flower and vegetable seeds. Your choice of all kinds 3 Pkgs. 25c, each	9c

We Give S.H. Green Trading Stamps and Also Exchange Them for HAMILTON Bonds and Coupons

ITALIANS TO AID MRS. CUSUMANO

The mass meeting to protest against the execution of Mrs. Lena Cusumano, convicted of the murder of her husband, to be held in Faneuil Hall next Saturday evening at 8, has aroused the enthusiasm of many well known Italians residents in the North End.

Dr. Brindisi, who is popular with the Italians, as speaker in his native language, is likely to attract many of that nationality, who like to hear him speak upon any topic.

Dr. C. A. Dondie, who is a writer of some repute and one of the editors of an Italian weekly published in this city, will also make an address. Leon Mucci, who is also an editor as well as a lawyer, will speak.

"This mass meeting will do much good among the Italians," said Mr. Mucci. "They are very glad to have the opportunity afforded them of attending a mass meeting where this matter will be discussed by their own countrymen.

Opposed To Death Penalty.

"You see in our country the death penalty has been abolished since 1800, and we have a monument in Milano commemorating that fact. We do not believe in the death penalty. We are willing to enter our protest against it at this meeting.

"This is done not simply because Mrs. Cusumano is involved, but because it gives us Italians, who know the people well, an opportunity to tell them that there are many Americans who do not believe in the death penalty.

"I believe that this mass meeting will do much good among the Italians in this respect, and I know of many who are thankful for this meeting, as they do not speak or understand English very well.

The speakers in English will be Mrs. Florence Spooner, who has stood at the head of the anti-death penalty movement for more than a quarter of a century. She is very enthusiastic over this gathering as it will show many Italians that not a few Americans agree with them in abolishing the death penalty.

Long List of Speakers.

Representative Frank H. Pope of Leominster, one of the speakers, became prominent in his able defence of the bill to abolish the death penalty at the hearings at the State House a week or more ago.

Other speakers who will address the mass meeting are Representative Edward R. Bacley of East Boston, who spoke before the Judiciary committee, and H. H. Patten, a lawyer of this city, who has lectured on the subject in Maine and other States. He will cite facts which will show that the death penalty is no preventative against murder.

Besides the above the speakers will include Joseph Santosuosso, a Boston lawyer, Rev. William H. van Allen, D. D., rector of the Church of the Advent, and lawyers John F. Duffy and Thomas J. Grady. The latter is counsel for Mrs. Cusumano.

The doors will open at 7:30 and the meeting will begin at 8. There is no charge for admission, and every one is invited.

CHILDREN WILL SURROUND TAFT

According to plans announced today, President Taft will review the big Evacuation Day parade, standing in front of the South Boston High School, surrounded by 10,000 school children representing practically all those attending the public schools of South Boston.

The plans as stated were announced after a conference between Mayor Fitzgerald, Thomas J. Kenney, chairman of the city Council committee of Arrangements, and President Edward J. Powers of the Citizens Association.

Every child will have a flag and just as the President arrives at Fifth street and D hill the field pieces will boom forth a salute and the children will sing "America," accompanied by a consolidated band.

NAVY YARD WORKMEN TO VOTE ON HOURS

The workmen at the Charlestown Navy Yard will again vote tomorrow at the suggestion of Captain DeWitt Coffman, United States N., the commandant, regarding the the arrangement of the working hours there. For many years the men worked from 8 a. m. to 5 p. m. with an hour for dinner, during the Summer months, and from 7:30 to 4:30, with an hour for dinner during the Winter months. Last Fall Captain Coffman gave the men a vote on the question of whether they desired those hours or would prefer to have a shorter noon interval at noon. The men accepted the half-hour noon plan.

M'FARLAND GIVEN 30-DAY REPRIEVE

TRENTON, N. J., March 14.—Allison MacFarland, convicted of the murder of his wife at Newark, and who was sentenced to the death chair next week, has been reprieved by Governor Wilson for thirty days. The case is now pending in the Monmouth County Court on an application for a new trial on the ground of new evidence.

Climate Failed—Medicine Cured

It has been absolutely shown that rest, fresh air and good food do help any person suffering from Tuberculosis. But, to be really honest, it must be admitted that the disease is seldom more than "arrested." Something more is needed.

Eckman's Alterative is a medicine made for the cure of Tuberculosis. It has cured this disease again and again. Often these cures have been effected where the surroundings were not ideal; where no fresh air was taken of the patient; where money was scarce; good food and good cooking unusual—yet cures resulted. Now we argue and urge that Eckman's Alterative should be used in every case of Tuberculosis in addition to good climate, good food and fresh air, which we all need.

The further evidence of cures that have been made—are interesting reading. A remarkable case follows:

"Gentlemen—Through Eckman's Alterative I have been saved from a premature grave, and, feeling that I might assist suffering humanity, I take pleasure in writing you a brief history of my sickness, which you are at liberty to use.

"On December 14, 1904, I was taken with Typhoid Pneumonia. My lungs became very much affected, my sputum was examined and Tuberculosis Bacilli were found. On February 2nd, 1905, I was advised to go Fort Worth, Texas. While there an abscess on my right lung broke and discharged. I grew worse, and became very much emaciated. My physician informed me that I must go to Colorado as quickly as possible. I left Texas June 1st, and arrived in Denver City June 3d, very ill. After being there two weeks, my physician informed me that my case was beyond help, my case was hopeless. Three weeks later I returned home, weighing 103 pounds; the doctor having given me no assurance of reaching there alive.

"On July 14, 1905, I began taking Eckman's wonderful remedy for Consumption as having been highly recommended. Today I weigh 158 pounds, am perfectly well and can do any kind of work about my grain elevator. I have not an ache nor pain in my lungs, eat well, sleep well, and never felt better. I would be glad if every person afflicted with Tuberculosis took Eckman's cure."

(Signed Affidavit) ARTHUR WEBB.

Eckman's Alterative is effective in Bronchitis, Asthma, Hay Fever, Throat and Lung Troubles, and in upbuilding the system. Does not contain poisons, opiates or habit-forming drugs. For sale by all Riker-Jaynes Stores, Houghton & Dutton Drug Dept. and other leading druggists. Ask for booklet of cured cases and write to Eckman Laboratory, Philadelphia, Pa., for additional evidence.

THOROUGHFARE COUNTERS! FRIDAY FOR REMNANTS.

Shepard Norwell Company

WINTER ST. TEMPLE PL. TREMONT ST.

THOROUGHFARE COUNTERS! FRIDAY FOR REMNANTS.

IMPORTED DOMESTIC GLOVES AT $1.00

While one store may offer better Gloves at $2.50 a pair than another, still the average store sells pretty good Gloves at that price. Time and again we have demonstrated the superiority of our higher-priced Gloves.

And now, we have set ourselves the hardest task of all—**TO PROVE OUR LEADERSHIP IN GLOVES AT ONE DOLLAR.** It's the supreme test.

The assortment displayed indicates the scope of our efforts. It is most comprehensive. Nothing that we could do has been left undone to add beauty and value to our **DOLLAR GLOVES.**

The practical desire felt by manufacturers to increase their output through the medium of our distributing capacity commanded their active co-operation. They helped at every possible point. Nothing short of such a combination of interests could have created the Glove economies we present today. No competitor who informs himself concerning our offerings can honestly challenge our claims.

The **DOLLAR POWER** in **GLOVE BUYING.** Its ultimate, final expression may be found here.

It is the biggest, most vital and most popular Glove achievement that Boston has ever known.

$1.00 WOMEN'S TWO-CLASP FRENCH LAMBSKIN GLOVES, overseam sewn; black, white, tan, navy, mode, green.

$1.00 WOMEN'S ONE-CLASP CAPE GLOVES, prix seam sewn; tans and white; they are the gloves for hard usage.

$1.00 WOMEN'S ONE-BUTTON WASHABLE DOESKIN GLOVES, pique and prix seam sewn; white and natural.

$1.00 WOMEN'S SIX-BUTTON MOUSQUETAIRE BIARRITZ DOESKIN GLOVES, pique sewn; in white only.

$1.00 WOMEN'S TWO-CLASP KAYSER'S SILK GLOVES, double finger tips; black, white and colors.

$1.00 WOMEN'S SIXTEEN-BUTTON KAYSER'S SILK GLOVES, double finger tips; black, white and colors.

$1.00 CHILDREN'S ONE-CLASP CAPE GLOVES, prix seam sewn, several shades of tan; very desirable.

$1.00 CHILDREN'S ONE-CLASP WASHABLE DOESKIN GLOVES, pique sewn, in white only; serviceable.

WOMEN'S SUIT STORE

$18.50 —Women's Suits made of black or blue serge or men's-wear fancy worsted; plain tailored or simply trimmed; two-button cutaway and four-button straight-front coats; skirts with all the little touches of newness. Sizes for misses 14, 16 and 18 years—for women up to 44 bust measure.

$19.75 —Women's Suits made of fancy striped worsted, gray and tan and black and blue, also plain serges, trimmed with braid. Several effective styles for misses and women.

Women's Spring Coats—Made of black or blue serge and fancy mixtures—large variety of the latest models, at **$15.00**

We wish you to see our new Skirts at $5.00—made of serge and Panama cloth. Allare new styles.

NEW $2.00 LINGERIE WAISTS

Doublet effect, Dutch neck, pnel front of Swiss embroidery; back, front and sleeves trimmd with elnny lace and pin tucks; short sleeves, set in with fine beading.

Waists, made of soft batiste, lutch neck effect; front, back and shoulders trimmed with Vlenciennes inserting, Swiss embroidery and tucks; lace trimmed three-quarter sleeves.

Just two of many. All are dainty and overflowing money's worth.

THE STATIONERY STORE

You should keep posted about the goods in the Stationery Store. Hardly a day passes without something interesting turning up there. For example:

WABAN LINEN fabric-finished letter size paper; one pound, 84 sheets and fifty pointed, flapped envelopes **29c**

DOUBLE CORRESPONDENCE CARDS, white or silver gray, round corners, silver border **39c**

TWENTY-FOUR CORRESPONDENCE CARDS, with gold beveled edge, 24 sheets letter size paper and 48 envelopes, packed in box with floral design, motto top **39c**

WARD'S BUNKER HILL TABLETS, regular 20c size and quality; special at **10c**

POST CARD ALBUMS, white die stamped covers and strong carbon leaves, holds two hundred cards **25c**

EASTER POST CARDS, special assortment of twenty-five, for **10c**

PLAYING CARDS, French size, value 25c a pack; special **15c**

IMPORTED SHOPPING LISTS, green embossed leather, gold edge, two extra fillers, bone - tipped pencil **50c**

LINEN SPECIALS

NEW $3.50 EMPIRE HAND BAGS AT $1.75

These Bags are made of real morocco, saffian and seal and walrus goat, in black, brown, green, blue, purple; lined with fine moire silk. Fitted with purse, mirror, pad and pencil. Handles are attached to metal rings at each end of the frame.

They are worth $3.50. We will sell them at **$1.75.** No mail orders filled.

KNIT UNDERWEAR

CHILDREN'S AND MISSES' UNION SUITS, sizes 6 to 15 years. Mixed cotton, medium weight, just right to take along on the mountain or ocean vacation trip, were 50c; reduced to **25c**

50c FOR BOYS' $1.00 SHIRTS AND DRAWERS, light-weight wool, all sizes. One of the best values we've been able to get in months. Examine the goods.

WOMEN'S NECKWEAR SPECIALS

FLAT REVERS, made of very fine lawn, hand-embroidered and trimmed with Irish crochet lace, value $2.25; special **$1.49**

COMBINATION OSTRICH AND MARABOUT STOLES OR THROWS, all black, and black-and-white, value $6.00; special..... **$4.75**

These goods have just arrived and are among the most desirable things for neckwear.

ART NEEDLEWORK STORE

STAMPED NAINSOOK CORSET COVERS, COMBINATIONS AND NIGHT GOWNS, completely made, beautiful designs stamped for French embroidery.

Each garment in separate envelope, with cotton for the needlework. Sizes 34, 36, 38 and 40. Corset Covers **50c.** Combinations and Night Gowns **$1.00.**

VOILE WAISTS, stamped in six different designs for the new puncheon embroidery which we teach you free of charge. The designs are simple and pretty, easy to work out, our usual price 50c; special, at..... **25c**

EMBROIDERIES

These are the best Embroidery values the season has brought forth. We don't think any circumstance or condition will occur to put equal chances within your grasp later on. That's why you should buy now.

CAMBRIC AND NAINSOOK EDGINGS, 3½-inch, and Insertings 1-inch, worth 19c; special at **12½c**

SWISS GALLOONS AND BANDS, 1½-inch, refined eyelet effects, worth 25c; special at **15c**

NAINSOOK CORSET COVER EDGINGS, 18-inch, small, dainty patterns, worth 39c; special ... **25c**

SWISS SKIRTINGS, 18-inches, unobtrusive floral patterns, worth 60c; special **35c**

SWISS AND NAINSOOK ALLOVERS, 22 inches, exclusive patterns, worth $2.00, at..... **$1.50**

SWISS FLOUNCINGS, 27 inch, many exquisite baby patterns, worth $1.00; special **55c**

SWISS FLOUNCINGS, 27 inches, baby Irish effects from Plauen, worth $2; special **$1.25**

SWISS FLOUNCINGS, 45 inches; these are sample strips, worth up to $1.50; special **69c**

WAIST FRONTINGS, 22 inches, choice St. Gall specimens, worth $1.50; special **69c**

COTTON VOILE NIGHT GOWNS

NOVELTIES—VERY LOW PRICES—BUT NOVELTIES, JUST THE SAME

SOFT COTTON VOILE, delicate to the touch; white, light blue, pink and lavender; chemise model, the slip-over kind; kimono sleeves, trimmed with Valenciennes lace and ribbon beading. You've never seen a prettier Night Gown, at **98c**

Finer quality, trimmed with wide Swiss inserting, linen torchon lace and ribbon **$1.95**

COMBINATIONS to match above Gown, same price **$1.95**

A NEW HAND AT ADVERTISING THE BOYS' CLOTHING STORE

Said the Boys' Clothing Man to the Advertising Man:

"There has been too much of the obvious in our Advertising. We use too many words **to tell people that which they already know.**"

Said the Advertising Man to the Boys' Clothing Man:

"Why don't you write the kind of Advertisement you have in mind?"

B. C. M.: "Exactly what I wish to do. Here goes."

Today we will drop "cloth," "style," "workmanship" and "price." All those subjects have been exhausted. Every dealer claims to have the *best and to sell the cheapest.* Of course, all but **ONE** are either honestly mistaken or the other thing.

Our Advertising is intended to touch a higher level. Perhaps the reason for this is found in the fact that our **BOYS' CLOTHING** has a distinctive and individual eminence.

This is due to the personal equation.

Whether running a **BOYS' CLOTHING STORE** or a **BATTLESHIP**—the personal quality is what counts most.

We don't brag about mere bigness. The **STORE** is comparatively limited in extent—but the merchandise and methods are **IMMENSE.**

They are the points we wish to accent.

To do this is simply putting the emphasis on the right things.

With us, **BOYS' CLOTHING** is not a pendant of Men's Clothing. We don't handle the latter. Therefore all our **CLOTHING** thought and energy are absorbed by boys from 3½ to 18 years of age. Hence our success in this line of endeavor may be traced to the winning power of organized concentration.

Our **BOYS' CLOTHING** meets the approval of all who examine it, because **EVERY** Suit we show has character. Skimped nowhere. Looked after with care *everywhere.* Never degraded to **save a dime.** That's the truest economy. Goods that we cheerfully cover with the broadest guarantee. You and your boys must be satisfied—or we won't keep your *money.* That's our policy. It is working out beautifully.

Now, you may not wish to buy **BOYS' CLOTHING** today, or tomorrow. But pin these words to your memory—keep them in mind—and when your buying time comes—*they will guide you here.* If they fail to do this, we will have missed our Advertising aim.

BEDS AND BEDDING—SPECIALS

White Enamel Beds, well constructed, all sizes, especially adapted for camps, cottages and seaside resorts, $3.95.

$3.50 for $5.50 National Springs, mounted on heavy rails, spring tinned fabric.

$10.95 for $15.00 Mattresses—pure Java Kaprok floss—made in one or two parts.

$7.50 for $10.00 Mattresses—pure white cotton layer felt—made in one or two parts. Remarkably cheap.

14.00 for $18.00 Hair Mattresses—forty pounds, choice of ticking in several colors, one or two parts.

GREAT RUG VALUES

All we care to say is that the goods involved are *perfect.* They are not mis-matches, they are not dropped patterns, they are not the slow sellers of a maker's output. They **ARE** the best of their class and represent genuine savings.

$16.50 for $21.50 Axminster Rugs—8¼x10½ feet.
$17.50 for $23.50 Axminster Rugs—9x12 feet.
$28.50 for $37.50 Five-Frame Worsteds—8¼x10½ feet.
$32.50 for $39.50 Five-Frame Worsteds—9x12 feet.
$42.50 for $55.00 Standard Royal Wiltons—9x12 feet.

SEVERAL HOSIERY ITEMS

SHEPARD "PURITAN" BRAND WOMEN'S HOSE, woven of Maco cotton, full fashioned, which means they are spun into shape instead of having been "boarded" or ironed into form; double soles, high spliced heels; special, at..... **19c**

25c WOMEN'S SILK LISLE THREAD HOSE, extra sizes, stop-run garter top, double soles, heels and toes. We don't think there is another Stocking on the market at the price that equals Shepard "Puritan" Brand in looks and service.

BOYS' RIBBED HOSE, extra heavy cotton, made by the celebrated Ipswich Mills; sizes 7 to 10; splendid quality, at **12½c**

BOYS' "PURITAN" INDESTRUCTIBLE RIBBED COTTON HOSE, just received the new Spring crop. Style No. 40 is medium weight; No. 30 is extra heavy. Both ribbed cotton; wear guaranteed... **25c**

NATURAL WAVY HAIR SWITCHES

AT EXTREMELY LOW PRICES

Those who know the exceptional quality of our hair goods will be quick to take advantage of these offerings. These are the finest quality natural German hair, mounted on very short stems. All shades except gray. Plenty of daylight for perfect matching.

18-inch Switches, value up to $3.95, at..... **$1.95**
20-inch Switches, value up to $4.95, at..... **$2.95**
22-inch Switches, value up to $6.95, at..... **$4.95**
24-inch Switches, value up to $10.95, at..... **$7.95**

We are specialists in matching rare shades of hair—particularly gray.

Special for Friday and Saturday.

NEW DROPHEAD
SEWING MACHINES $10.00

FITTED WITH LATEST IMPROVEMENTS ATTACHMENTS AND WARRANTED FIVE YEARS

They are reliable, practical, serviceable machines as good as the ones sold elsewhere at $18.00.

ONLY TWENTY—NO MAIL ORDERS TERMS ONE DOLLAR WEEKLY

RESTAURANT! SPECIAL FOR FRIDAY 11 TO 4:30---FINNAN HADDIE FISH CAKES, HOT MUFFINS AND BUTTER..... 20c
RESTAURANT! SPECIAL FOR SATURDAY 11 TO 4:30---NEW ENGLAND BOILED DINNER, ROLLS AND BUTTER..... 25c

MUTINEERS KILL 1000 IN CANTON

CANTON, March 14.—More than 1,000 bodies of victims of the reign of horror strew the streets here today.

Four more gunboats have left Hong Kong for Canton. It is reported mutineer artillery men bombarded the British warship Kinshs in the harbor, damaging her. The Namkoi jail has been blown up by dynamite, following the release of all the prisoners. The famous five-story pagoda has been burned.

Arson, murder and looting continue unabated. An army of 28,000 brigands and mutineers is in control of the city.

In Pekin the first great crisis of the new Chinese republic is at hand. President Yuan Shi Kai today informed the foreign legations that unless his envoys are successful in effecting a peace agreement with General Shang Yun, who is marching on the capital at the head of an army of 40,000 men from Kan Su province, he will defend the city.

With turbulence reigning within, provisions and ammunition running low and the loyalty of the bulk of defending troops in doubt, Pekin probably would be easy prey for the invaders.

There was extraordinary activity today among the Chinese soldiers who have remained loyal to Yuan in Pekin. Cannon were raised to the top of the thirty-foot wall around the Chinese or Southern city, and stationed sixty yards apart on the broad surface. The walls are twenty-five feet thick.

Long range guns have been massed about each of the sixteen gates. Couriers reported the advance guard of Shang Yun's army was 200 miles southwest of the capital advancing steadily, burning, looting and killing.

RAILROADS UNFAIR, CHARGE OF MILLERS

WASHINGTON, March 14.—Charging that the tariff and transit privileges were conducive of flagrant and serious abuses over the Chicago, Milwaukee & St. Paul, Attorney William D. Kerr of Chicago, today presented to the Interstate Commerce Commission arguments on the complaint brought by the Hodgett Milling Company of Janesville, Wisconsin, against the railroads.

Little Olga Eills Happy with Mother 'Cause Just; Have No Fear of Result'

OLGA EILLS, IN STRIFE OVER WHOM PARENTS ARE REVEALING LIFE SECRETS.

This picture of the little principal in the Springfield case, made by a Boston American photographer, shows her as she really looks.

Mrs. Eills Insists Clergyman's Odd Views Make Him Unfit to Guard Girl.

The happiest woman in Revere today was Mrs. Harriet Cox Eills, the wife of the Rev. John Eills, pastor of the First Unitarian Church, Chicopee. And the reason that Mrs. Eills was in such a joyous mood was because she had in her care her little daughter Olga, five years old, from whom she had been separated for a long time and over the possession of whom the husband and wife are at legal war before the Probate Court in Springfield.

Mrs. Eills was an inmate of an asylum for the insane at Northampton. She was liberated through Governor Foss. She has her baby girl with her pending a continuation of the case on March 25.

"I was awfully glad to get my baby girl back again," said Mrs. Eills today. "She is a dear little girl and I have missed her very much.

"There is no question but that I am the proper person to care for my child, was compelled to take the witness stand in court and fight for her and I am ready to continue the fight.

"Mrs. Eills was indignant when questioned regarding her confinement for seventeen days in the Northampton Insane Hospital, from which she was released after an appeal to Governor Foss.

"It was evidently believed," she said, "that the shock of being shut up in the hospital would injure my reason, so that when I came out, if I ever did, people would believe that my statements regarding his past conduct were those of a demented person.

"The horrible injustice of it all struck me in a terrible way when I was first taken there and it gave me a creepy feeling to see the people with whom I was compelled to eat and sleep doing the most childish and foolish things. I want to say, though, that I was treated well while there, and if all the insane hospitals in the State and country are as well conducted and run on the same principle as that one the Commonwealth has nothing to be ashamed of.

"I am glad to be home again with my little Olga. Our cause is a just one and we have no fear of the result.

"My husband is not the right kind of a man to care for the child. I called him a hypocrite because he is one and holding the peculiar views that he does I do not believe that he is the proper person to have the little one in his custody.

"The little girl is happy, too, and has been having the very best kind of a time since she has been with me."

REBELS RUSHING TO MEXICO CITY

MEXICO CITY, March 14.—The rebels today gathering at Santa Rosalia, following the capture of that town by a force of about 150 men. The federals who defended the place have withdrawn toward the City of Mexico.

The rebels were commanded by Generals Salazar and Campa. Salazar's main command came up after the fighting and a detachment of 500 followed the retreating federals. The rebel forces are advancing on Mexico City with all possible speed today. It is reported here that their progress has been more rapid and that they will be within striking distance of the capital within the next three or four days.

In a cable message received by Ernesto Madero, Minister of Finance, Speyer Bros. of New York say:

"We much regret to hear that rumors are current to the effect that we refused to make a loan to your government. As you are aware, these rumors are absolutely untrue. On the contrary, we wish to repeat to you that we are prepared to make any loan if you desire it and to render your government any other service in our power."

EX-GOVERNOR HILL GETTING BETTER

A slight improvement is reported in the condition of former Governor John F. Hill of Maine, chairman of the National Republican Committee, who is seriously ill at the Hotel Touraine with pneumonia. Mrs. Hill is at her husband's bedside.

Runaway Kid Spring Fever Epidemic Is On

Young Bostonians' Fancies Turn Lightly to Thoughts of "Never Homes."

In the Spring the young kid's fancy lightly turns to thoughts of running away from home. Four runaways, picked up by the Court square station police, were sent to their homes today by Captain Sullivan, after being duly scowled at and lectured upon the sin of roaming away from good homes. Two of the lads were found in the subway, sleeping on barrels of refuse, and the other two in a theatre. One of the subway kids ran away only last Friday night. The police say that more than one experience and sometimes a punishment or two are necessary to cure a boy of the "wanderlust."

EVERETT DEALER CHARGED WITH ARSON

Anthony M. Freitas, proprietor of the Everett Furniture Company, Nos. 454-456 Broadway, Everett, was arraigned today in the Malden Police Court, charged with setting fire to his store last night. He waived examination and was held in $1,000 for the Grand Jury. A policeman smelled smoke in passing the Freitas store and notified Chief Swan of the fire department. The chief claimed he found the cellar filled with smoke, the furnace choked with wood and a lighted candle on a pile of furniture and excelsior.

BURNS ATTACK ON GOMPERS

WORCESTER, March 14.—Before the Worcester Merchants' Association William J. Burns the detective attacked Samuel Gompers, president of the American Federation of Labor. He said:

"Gompers ought to be eliminated from organized labor."

Cheap Tickets to the Far West and Northwest

I know of a way by which you can save a good portion of the ordinary expense of a trip west. I am employed by the "Burlington Route" to give you this information and to help you in every way I can. I've been west many times and I can point out to you how to travel comfortably and inexpensively, what to see and how to get there. It is my business to furnish you with maps and tell you about the special cheap tickets we offer, as well as assist you make your plans. I will engage sleeping berths and deliver your tickets and be of such help that all details of your trip will be arranged before you start from your home. If you are going west, please call at my office or write me for information—a postal will do. Alex Stocks, New England Passenger Agent, C. B. & Q. R. R., 294 Washington Street, Boston, Mass. Tel. Main 6987.

Double Legal Stamps Mornings

"Your Money Back If You Want It"

WOLF'S

"MY CLOTHIER"

Hanover and Portland Streets

Saving Soon Becomes a Habit—if you once make the start.

These Friday Bargains supply the right incentive for you to start—and the values you'll pick up will do much to make the habit a fixed and pleasant one.

Women's 29c House Aprons

19c

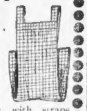

Ten cents is a good deal to save on such good aprons. Checked ginghams with straps over shoulders—double stitched.

Little Men's $1.25 Bluchers

Made of dull calf, with heavy soles and broad toes. Sizes 8 to 13½.

89c

Guyot's 50c Suspenders

29c

A 50c article the country over—and they sell at that price here any other day but this Friday. But only one pair to a customer.

Men's $1.97 Soft Hats

1.39

Those rough finished hats that you see worn so much. Some are of wool—and they're in the popular grays and browns.

KEEP THIS AD It's worth $1.00

Any one patient presenting this ad. will receive $1 worth of work to demonstrate that you may have teeth filled, crowned or extracted without the least pain. This places you under no obligation to buy. Let us show the "Dr. Heller" work of worth.

Best Bridge Work, a tooth $3

Pure Gold Crown

We guarantee Work 10 years.

NOTE. HEWSONS SUCTIONS NO GUMS ROOF

A scientifically constructed rubber plate, gives lasting comfort and satisfaction, allowed finest eating. Impossible to slip, rock or hurt the gums. Invisible fastening. Any operation that it cannot be detected. CALL AND SEE HEWSON'S SUCTIONS demonstrated FREE. Come here in the morning and have us extract your old teeth FREE and go home at night with a new set that fits your mouth perfectly.

FULL SET TEETH $5.00

A Gold Tooth, Crown or Bridge Plates. A Cold Filling $1 Up. Silver Filling 50c

DR. HEWSON

695 WASHINGTON ST., BOSTON

Hours: 9AM to 8 PM. Till 9

Sundays 9 to 1. Tel. Or. 1511-M

SUFFOLK STORAGE WAREHOUSE COMPANY

101 Northampton, near Washington Street.

FURNITURE STORAGE, PACKING and SHIPPING.

Estimates Given Without Charge.

Send for Dexigrure Booklets. Tel. 535 Roxbury.

Butter Again Lower, 33c Lb

The Ginter Co. still in the lead in reducing Butter Prices. Here's more evidence of our independence of all food trusts and that the Ginter customers always get the benefit of all market drops.

FINEST CREAMERY BUTTER, Cut to, Lb. 33c

"Golden Rose" Choicest Quality. Fresh Made Daily. Cut or in Boxes. Worth 40c

Another Egg Cut, Per Doz. 26c

Here's another Price Cut, which proves again our independence of all trade combinations. Ginter customers always get immediate benefit of every market drop. Here's proof of our assertion.

FANCY FRESH EGGS, WORTH 35c, DOZ. 26c

60c Quality Teas Lb 35c		Bread Flour Bbl. 6.69 Per Bag 84c	
Golden Rose, Spring Bud Pickings, Oolong, Eng. Break. Mixed or Ceylon. 60c Quality		"Golden Rose" Finest Minn. No. 1, Superlative bread flour, Most Bread, Least Flour	
CATSUP "Golden's" Pure Tomato Catsup, made from ripe Elm Tomatoes, guilty guaranteed; 10c value.....			Lge. Bot. 17c
Standard Milk	Can 10c	Rice Whole Head Carolina	Lb. 8c
Baker's Chocolate	Lb. 29c	Spices All Kinds, 1-4 Lb. Pkg.	7½c
Cream of Wheat	Pkg. 12½c	Beans Wax or Green Stringless	Can 9c
Soap Swift's Pride	5 Bars 17c	Hams Fancy Sugar Cured	Lb. 14½c
Kip. Herring Smith's Scotch	Can 14c	Bacon Fancy Sugar Cured	Lb. 14½c
Shrimp Fancy Carolina Wet Packed "Golden Rose"	Can 10c	Shoulders Fancy Sugar Cured	Lb. 10½c
Codfish Canadian Drisks	Lb. 14c	Laundry Starch	5 Lbs. 19c
Olive Oil Pure Ital. Virgin	Pt. Can 37c	Oranges Lge. Calif. Navels	Doz. 21c

Wine, Liquor Specials

Just the moment we are privileged to fill your first order, we own your confidence, because better goods at one-third less is reason enough. Convenient Stores—Purest Qualities.

Duff Gordon Sherry 69c		California Wines	Bot. 23c
"La Paloma," a famous bottling, very old imported Connoisseur's Wine.		Pure old Port, Sherry, Claret, Muscatel, Malaga, all kinds, 40c value.	
Mentor Whiskey Full Qt.	71c	Scotch Whiskey	Bot. 89c
Old private stock whiskey, properly aged, an old sherry cask, worth $1.25.		"Loch of Finlandi," a straight Imported blended. Reg. Bot. 50c. Gift Bot. 89c.	
Rum Old Everett Spring, Pure	Pt. 37c Qt. 73c	Malt "Sea-ma" Malt Whiskey	Pt. 37c Qt. 73c
Gin, Booth's Old Tom,	89c	Imp. Wines Pure Spanish Sherry or Tarragona Port, Bot.	47c
Gin Holland Type	Pt. 37c. Qt. 73c	Bass' Ale McMullen's	Pt. 13c Qt. 28c
Gin Robt. Loed's Dry or Old Tom	Bot. 71c	Stout Guinness', Mc'gl. Bass' or Burke's	Pt. 13c Qt. 28c
Brandy Jos. Mesnacy Old French Vintage	Bot. 1.35	Cocktails "Banquet" Manhattan or Martini	Bot. 85c
Alcohol Pure Druggists' High Proof	Pt. 39c	Vermouth SUPERIOR ITALIAN	Bot. 49c

The Ginter Co

Order Dept. Telephone RICH. 941

Cor. Elm and Union Sts. Opposite Markets 495 Washington Street Bet. West & Temple Pls.

18 Canal St.

163 Summer Street Specialty Store Ice Cream Agents

Near Terminal 122 Tremont St

Starr's Star Values

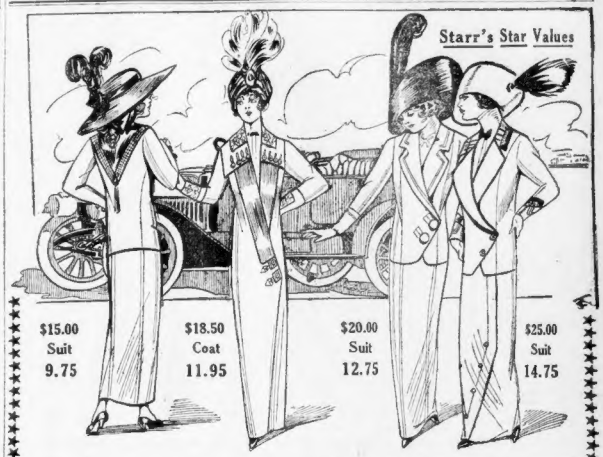

$15.00 Suit 9.75

$18.50 Coat 11.95

$20.00 Suit 12.75

$25.00 Suit 14.75

CHALLENGE OF

300 Stunning Spring Suits

For 300 Women and Misses

You will consider yourself lucky if you happen to be one of the 300 women to secure one of these suits—Such bargains in Swagger Spring Suits RIGHT BEFORE EASTER are rarely offered.

These suits represent the entire stock of a New York maker of high grade suits who on account of financial difficulties was compelled to sell his business—we bought his suits for less than the material and workmanship in them—and as a CHALLENGE we have marked them accordingly.

Beautiful garments, each one carefully tailored, as samples must be—all the newest styles—some beautifully trimmed cutaway models—others severely tailored. Coats are lined with Skinner Peau de Cygne. Skirts have the new high girdles.

A Complete Range of Sizes

LOT 1 — Regular $15 New Spring Suits **9.75**

One style like illustration—Made in all sizes for women and misses from all-wool rough worsted materials, in navy, black and catawba shades; short coats, satin lined.

LOT 2 — Regular $20 New Spring Suits . . . **12.75**

In misses' sizes only, 14, 16, 18, just like cut, made from finished all-wool serges, guaranteed satin lined, white serge collar, revers and cuffs; also light Spring mixtures made in the new style.

LOT 3 — Regular $25 New Spring Suits **14.75**

See illustration—Many other pretty styles on sale. These suits are in women's and misses' sizes, made from the Spring fabrics, such as hard-finished serges, plain and fancy mixtures, etc. Tailored in the newest models, cutaway coats, in one and two-button effects, attractively trimmed and plain models, Skinner, Peau de Cygne lining to match. Skirts with high girdles; colors gray, cadet or navy blue, tan and black.

$18.50 Diagonal Serge Coats. **11.95**

Just Like Illustration. Newest Spring model in navy and tan satin revers. Collars and cuffs of inlaid green taffie silk covered with lace. All sizes.

$3 to $4 Dresses 1.89

Great Sale of Girl's Sample Wash Dresses

About 100 girls' dresses—in a variety of dainty new spring models—two like illustration and and many others—made from plaid ginghams—mostly of the Anderson quality. Pretty color combinations. Sizes 8, 10, 12 and 14 years. $3.00 to $4.00 Dresses, while they last..... **1.89**

Starr's

35-41 WINTER STREET

STARR'S STAR VALUES

'GOV. WILSON A FEDERALIST; NOT A DEMOCRAT,' SAYS W. R. HEARST

"HE IS NOT EVEN A REPUBLICAN—A REPUBLICAN BELIEVES IN POPULAR GOVERNMENT."

WASHINGTON, March 14—The following statement by William Randolph Hearst is published in the Washington Post this morning:

Two ex-presidential candidates, Mr. Gaynor, minority Mayor of New York, and Professor Wilson, occasional Governor of New Jersey, have seen fit to accuse me of responsibility for their political demise.

I am unworthy of such distinction and to the posthumous correspondence of these gentlemen, I would like to add the following plain statement of fact.

I am NOT a candidate for the presidency, as these gentlemen seem to fear.

I AM, however, committed to the Democratic cause, and I am anxious to see the Democratic party nominate for the Presidency a genuine Democrat and a man who can be elected.

Of course, in this connection no one seriously considers Mayor Gaynor for a moment.

Professor Wilson, on the other hand, has some claim to consideration, but he must, and should properly be considered from the viewpoint of whether or not he is a genuine Democrat, and whether or not there is reasonable chance of his election.

What is a genuine Democrat?

He is a man who loves and trusts the people, follows reverently in the footsteps of the great leaders of the people and continually and consistently advocates the basic principles of popular government.

After reading Professor Wilson's writings, listening to his speeches and endeavoring to form an unprejudiced estimate of the man and his manner of thought, I am compelled to conclude that the distinguishing characteristics of Professor Wilson are that he habitually distrusts the people, has continually depreciated such great popular leaders as Washington, Jefferson and Jackson and his scant nine-tenths of his life in denouncing the program and propaganda of popular government that he now pretends to support.

In my honest judgment, those traits (which is the only thing that can guide my action), Mr. Wilson is not a Democrat.

He is not even a Republican. He is a Federalist.

A Democrat, I say, is a man who sincerely believes in the essential justice and wisdom of popular government.

A Republican is a man who believes in popular government except where it interferes with his special privileges.

But a Federalist is a man who distrusts the people and actually desires to limit and restrict the people's power in government.

At present no Federalist party exists in the United States, but Federalists exist.

These Federalists may call themselves Democrats or may call themselves Republicans, but in sentiment and sympathy they are Federalists. They think as Federalists, and when not appealing to the people for political support they act and speak and write as Federalists.

Alexander Hamilton was the leader of the Federalist movement, the founder of the Federalist idea, and an exaggerated and exalted estimate of Hamilton is the natural and inevitable characteristic of the Federalist disciple.

Professor Wilson, in his History of the American People, says of Hamilton:

"Hamilton was above all, a statesman. He believed in centralized government; that the State government as independent bodies might be extinguished or at any rate subordinated; that the new executive of the nation might hold for life and at least one of the national legislatures for a like term, or at least during good behavior."

Then later Professor Wilson writes:

"What shall we do to return safely to Hamilton?

"We think of Hamilton rather than Washington when we look back to the policy of the first administration."

Professor Wilson first defines Hamilton's Federalistic ideas, then expresses his own Federalistic admiration of Hamilton and these policies.

This was all written when Professor Wilson was not a candidate for the presidency and when he was freely and honestly expressing his actual Federalistic opinions.

It was under similar conditions conducive to genuine expression of actual sentiment that Professor Wilson reflected upon Washington and said:

"It is for any one who likes the sinister suggestion to say that Washington's order for the occupancy of the Western country was that of the land speculator, not that of the statesman."

It was under similar conditions that Professor Wilson wrote of Jefferson, the founder of the Democratic party:

"Mr. Jefferson was an aristocrat who deliberately practised the arts of the politician, and cultivated the illusion the sort of insincerity which subtle natures yield to without loss of essential integrity."

And again "Washington found Jefferson a guide who needed watching."

It was under similar conditions that Professor Wilson wrote of Andrew Jackson:

"The country is older now than it was when Andrew Jackson delighted in his power, and few can believe that it would again approve or applaud childish arrogance and ignorant arbitrariness like his."

It was under similar unconstrained conditions, before his natural line of thought was affected by his presidential ambition, that Professor Wilson referred to our immigrants from the South of Europe as men of the lowest classes and men of the meaner sort, men out of the ranks where there was neither skill nor energy, nor any initiative of quick intelligence.

"There came in numbers which increased from year to year, as if the countries of the south of Europe were disburdening themselves of the more sordid and hapless elements of their population.

"The Chinese were more to be desired as workingmen if not as citizens than most of the coarse crew that came crowding in every year at the Eastern ports.

"The unlikely fellows who came in at our Eastern ports were tolerated because they usurped no place but the very lowest in the scale of labor."

Now, just and gentle reader, whether you approve of Professor Wilson's admiration for Hamilton and Hamilton's federalistic policies, or whether you do not; whether you approve of Professor Wilson's aspersions upon Washington and Jackson and other popular leaders, or whether you do not; whether you approve of Professor Wilson's air of sniffy superiority and his apparent contempt for the plainer and poorer people, and for their ideals and ideals, or whether you do not; whether you approve of Professor Wilson's attitude on all of these matters or not; you must admit that it is not a Democrat's attitude; that these are not utterances of a genuine Democrat.

Let us do full justice to Professor Wilson, however. Let us give him the benefit of every doubt.

Perhaps Professor Wilson wrote and thought and spoke and taught as a Federalist for the fifty years before he became a candidate for the Presidency and then actually and suddenly was transformed into a genuine Democrat six weeks after he became a candidate for the Presidency.

Perhaps so; but can I honestly believe that he was so speedily transformed? Can you believe it?

Suppose a man had spoken disparagingly of you for fifty years and then had decided to try to borrow some money from you, and had thereupon spoken pleasantly of you?

Could you believe that he was really your friend, or would you shrewdly suspect that he was only trying to flatter you into doing him a favor?

Would you think that you were quite safe in entrusting important matters directly affecting your interests to his hands?

And, if I were your personal adviser, as a conscientious publisher is a trusted adviser of the public, would I be doing my duty to you if I advised you to entrust too much to this changeable man until I felt sure that he had become really your friend and was not merely pretending to be?

I have a high conception of my journalistic duties and responsibilities, and I adhere to that conception with devotion and without deviation.

If I were convinced that Professor Wilson were a genuine Democrat, capable of being elected to the Presidency, and of conducting the great office in the interests of the people, I would unreservedly advise the people to support him.

But, being unconvinced of this I will not advise the people to support him, let all the dogs from Spot to Cerebus howl as they will.

There are enthusiastic supporters of Professor Wilson that believe him to be a second Saul of Tarsus, who has seen a great light and been actually converted. I do not believe it.

There are many definite differences between Professor Wilson and Saint Paul.

The great light that St. Paul saw was not a light of personal preferment, was not a light of public office, was not a light of material advantage.

St. Paul abandoned material consideration to follow his convictions, he did not merely change his convictions to secure honor and position.

He sacrificed himself to benefit the people, he did not merely seek to use the people to advance himself. He left his home and his people and went out into the world to do good, and did not begin by asking a pension from Herod.

Neither did he draw a salary from the government while neglecting the duties of office and devoting his time to his personal advancement.

The constant intrusion of certain pieces of silver into the career of our modern convert is more suggestive of a Judas than of a Saint Paul.

Finally, not only Saint Paul's acts, but Saint Paul's words rang true.

Saint Paul spoke clearly and fearlessly whatever he thought, and every follower was able to understand exactly what he meant.

But who can know or state with any definiteness what Professor Wilson actually thinks of the leading questions of the day?

At the Jackson day harmony dinner in Washington in the midst of the utter silence Professor Wilson insists upon before he begins his address, a sturdy Western Democrat at one of the tables said so all could hear:

"Now, professor, tell us what you think TONIGHT."

It was not too much for a Democrat to ask of a candidate for the Democratic presidential nomination, but Professor Wilson did not respond, either directly or in his speech.

Professor Wilson was not asked to state what he had thought of Jackson and Jefferson in times past. He was not asked to report his criticism of recent Democratic platforms and recent Democratic candidates.

He was not asked to explain his altered attitude on many progressive policies.

He was only asked to state definitely what he thought that night.

He did not explain definitely and he never does explain definitely.

He asks all Democrats to forget his past attitude, but is not willing to make them understand his present one.

Professor Wilson has made more speeches than all the other candidates for the presidency in all the other parties combined and still he has not yet been able definitely to state what he really believes.

To those who ask for bread Professor Wilson distributes the polished pebbles of his oratory. They may be brilliant, they may be beautiful, but they are not bread, they are but stones.

Professor Wilson, who formerly ridiculed and reviled the initiative, referendum, the recall and direct nominations and edugated his students to oppose these popular measures now says that he believes in the initiative in a way, and in direct nominations under certain conditions. He thinks that the tariff is an issue, but he has been unable clearly to formulate his tariff program.

He concedes that the trust question is the leading one, but he has been unwilling clearly to explain how he purposes to deal with the trust question. Professor Wilson modifies every statement, qualifies every utterance, and stands nicely balanced on every issue, ready to retreat or advance as occasion requires.

To my mind he is a perfect Jackrabbit of politics, perched upon his little hillock of expediency, with ears erect and nostrils distended, keenly alert to every scent or sound and ready to run and double in any direction on the slightest intimation of danger.

If Professor Wilson's inconsistencies and contradictions, his undemocratic and un-American utterances, should not become sufficiently well-known before the convention to prevent his nomination, they will certainly become well enough known during the campaign to prevent his election.

And while defeat at the polls is not what the Democrat desires that defeat would certainly be better for the party in the long run than the election of a man who is not in heart and action a Democrat.

The whole trouble with Professor Wilson is that he is not a Democrat and does not know how to be a Democrat. His Democratic posse is assumed and, therefore, awkward and unnatural.

He is a fish out of water. In the pursuit of his ambitions he has left that unfortunate element in which he knew how to swim and has come out upon the Democratic land upon which he does not know how to walk. As a candidate for President he would be a pitiful disappointment.

As an actual President he would be a positive danger to his party and to the country. A Democratic

"A DEMOCRAT BELIEVES IN THE ESSENTIALS OF JUSTICE AND WISDOM OF POPULAR GOVERNMENT."

President who is not a Democrat would be a failure and the failure of an administration for which the Democratic party could be held responsible would mean the expulsion of Democracy from the power for another score of years.

These are my reasons for not supporting Professor Wilson. They may or may not be sound. At least they are not selfish.

I have a fairly accurate faculty for detecting frauds, as Mayor Schmitz and Mayor Gaynor, as Senator Bailey and Senator Foraker, as District Attorney Jerome and Governor Dix can testify.

I unhesitatingly classify Professor Wilson in the same category as the above worthies, and confidently wait for time and events to prove the accuracy of my judgment.

"The only WHOLESALE house in New England selling direct to the public and milliners alike at one wholesale price for cash."

Boston Wholesale Millinery Co.

Through our connections at the various millinery fashion centres we are always in close touch with new fashions when they really are new.

THE THREE CHIC Ready-to-Wear Hats

shown below are suggestions of the many new and novel hats in these that may be found in our stocks in big assortment at the present. We sell them to the public and milliners alike at strictly wholesale prices that mean savings of at least one-third to one-half on retail prices.

The "Chesterfield" Derby

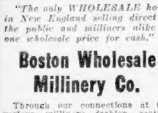

The smart new derby models have achieved a remarkable popularity this season all over the country. The very pike little derby illustrated above is a true mannish type, trimmed with silk bow and band and silk lining. Ready to put right on and wear. Sizes 6¾ to 7¾. Our wholesale price direct to you 1.89

The "Rosemaid"

A flat-top derby model, trimmed with a broad silk ribbon band and velvet piping. Has silk frill and trimming in front. Medium tall shape comes up to 3½ in. Our wholesale price direct to you 1.75

The "Quaker Girl"

A stylish new tailor model, made of heavy fancy-stitch braid, finely trimmed with silk band and a leather sweat band. Trim flat at front and back as illustrated. Regular value $2.00. Our wholesale price direct to you 95c

MAIL ORDERS FILLED

EXTRA SPECIAL

Guaranteed silk wire frames in all the leading shapes. Retail price 25c. Our wholesale price direct to you. 8c

BOSTON WHOLESALE MILLINERY CO.

59 TEMPLE PLACE

Bisks Building; 4th Floor Take Elevator

NEXT TO SUBWAY ENTRANCE

The Only 25c Silk Lisle Guaranteed Hosiery Made— Buster Brown's "DARNLESS" Hosiery For Men, Women and Children

Box of Four Pairs Guaranteed Four Months

There are six excellent reasons why Buster's Hosiery outlives its guarantee, viz.: "German Loop" which cannot break; snug-fitting elastic top which will not bear; durable blending of wearing yarns to body; sheer, tough lisle body; four-ply heel joined to body without a seam; four-ply toe and reinforced sole.

Buster Brown's "DARNLESS" Hosiery is the only guaranteed with the 25c Hosiery made. Of the finest sheer finish and fine smooth weave thought out, it is the handsomest and most wearable 25c value known. Every thread of yarn is finest quality, and every pair made in a delightful suit by skilled operatives.

All Styles, Sizes, and Colors. Ask Your Local Dealer or Write to Us Direct and We will Send You a box of our pairs, carefully packed and sealed, on receipt of $1. State size and color wanted.

BUSTER'S CHILDREN'S BOOK FREE

The most delightful book we have ever published. Profusely illustrated, contains laughable comics and other amusing experiences of Buster and Tige, Charmingly written and splendidly illustrated. Edition limited. Enclose 4c for postage.

Buster Brown's Hosiery Mill

Sherman Avenue Chattanooga, Tenn.

Trade Mark Registered

Physicians Praise Consumption Remedy

During the last year there has been introduced into the United States a remedy for Consumption, which comes to us with a most remarkable list of endorsements from the Leading Specialists of Europe.

It has been used for several years on the other side, and cases after case has yielded to it.

This preparation is called Sirolin, and judging from the condition of some of the patients whom it has saved, no consumptive need fear that he is too far gone to be benefited by it.

Sirolin builds up the body by increasing the appetite and assisting the digestion. It checks the racking cough and loosens the gathering of mucus on the lungs in a remarkable way.

If you, or any of your friends, are suffering from any throat or lung ailment, do not fail to send for full information about Sirolin to the Sirolin Company, 228 Wall Boulevard, New York City.

All leading druggists are recommending and distributing Sirolin with considerable success.

Danderine

Stops Falling Hair and Destroys Dandruff

Makes the Hair Grow Long, Heavy and Luxuriant and We Can Quickly Prove It

If You Wish to Double the Beauty of Your Hair at Once, Just Get a 25 Cent Bottle and Try This

Surely try a Danderine Hair Cleanse if you wish to immediately double the beauty of your hair with little trouble and at a cost not worth mentioning. Just moisten a cloth with a little Danderine and draw it carefully through your hair, taking one small strand at a time, this will cleanse the hair of dust, dirt or any excessive oil—in a few moments you will be amazed. Your hair will be wavy, fluffy and abundant and possess an incomparable softness, lustre and luxuriance, the beauty and shimmer of true hair health.

Besides beautifying the hair, one application of Danderine dissolves every particle of Dandruff; cleanses, purifies and invigorates the scalp, forever stopping itching and falling hair.

Danderine is to the hair what fresh showers of rain and sunshine are to vegetation. It goes right to the roots, invigorates and strengthens them. It's exhilarating, stimulating and life-producing properties cause the hair to grow abundantly long, strong and beautiful. It at once imparts a marking brilliancy and velvety softness to the hair, and a few weeks' use will cause new hair to sprout all over the scalp. Use it every day for a short time, after which two or three times a week will be sufficient to complete whatever growth you desire.

You can surely have pretty, soft, lustrous hair, and lots of it, if you will just get a 25 cent bottle of Knowlton's Danderine from any drug store or toilet counter and try it as directed.

A Word in Regard to College Advertising

The growing popularity of College Advertising with the more alert and far-sighted producer is shown forcibly by the fact that in the nine months comprising the last college year, 1611 full pages of advertising, representing approximately an outlay of $45,000, have been carried by the five undergraduate publications of Harvard. Such a considerable outlay for reaching from five to ten thousand undergraduates and graduates points to just one thing—the high buying power—present and future—of the class of consumers reached by the college publication. That a man forms in college the preferences which are to stick to him through life is quite true, and it is the realization of the opportunity here present for the sincere producer with an honest ware that accounts for the rapid increase within the last few years of college advertising. Given an article of real worth, capable of appealing to persons of discriminating tastes, and a lifetime's patronage is the reward of the producer for his initial outlay in the college publication.

Mr. Producer, we Believe *YOU* have *something* to say to the College Man.

Have our representative call and explain why we should have your contract.

The Harvard Illustrated Magazine

A Flying Finish

Every Suit and Overcoat of Fall and Winter Now in Our Store, Values Up to $40

Not a Single Garment Escapes This Great Underpricing.

These tremendous reductions in Suit and Overcoat prices mark the beginning of the end of the current season, and nobody can gainsay the obvious fact that we have accomplished this underpricing with a liberal hand.

Every garment in the house has been cut to $12, whether an $18 or a $40 value. We make a clean sweep of all unsold balances in this manner at each season's end, so that we can begin the one ahead with entirely new lines. Seeing is believing, after all—and it certainly will be in this instance.

RULES OF THIS SALE: Alterations Charged for at Cost
No Mail, 'Phone, C. O. D. Orders or Refunds

OPEN SATURDAY EVENING TILL 10:30

THE HILTON CO.

Corner WASHINGTON ST. and TEMPLE PLACE BLAKE BUILDING

Stores Also In New York, Brooklyn, Newark and Philadelphia

Trace "Other Woman" in Grace Case

Declare Shooting Victim Was Infatuated With Rich Atlanta Woman.

PHILADELPHIA, March 14.—Detectives from Atlanta, here investigating Mrs. Eugene Grace, accused of shooting her husband at Atlanta, Ga., have unearthed details supporting the assertions of Mrs. Grace that "there is another woman in the case." They have ascertained that prior to his meeting with Mrs. Ople, who later became his wife, Grace apparently was infatuated with a woman from Atlanta, who made frequent trips to this city.

The detectives refuse to reveal the name of this Atlanta woman, but describe her as a petite blonde, apparently wealthy, who is said to have visited Grace at his office and at his home.

Mrs. Grace, who is held for shooting.

ATLANTA, Ga., March 14.—Eugene Grace, who claims he was shot by his wife, Mrs. Daisy Ogle Grace, formerly of Philadelphia, after being drugged, is in a critical condition, and the surgeons are quoted as saying that they do not see how he can live.

Grace's condition changed for the worse late yesterday afternoon and he failed so rapidly his mother was summoned. Last night it was thought Grace would recover. The surgeons now say the bullet is against his spine and they intend to operate in a last effort to save his life.

"My Feet Were Just Aching For TIZ"

Let Your Poor, Tired, Chafed Tender Feet "Spread Out" Gloriously in a Bath of TIZ!

"O, O, glory, what a feelin'! Wonderful what TIZ will do for your feet!"

Just take your shoes off, and then put those weary, shoe-crinkled, achy, corn-pestered, bunion-tortured feet of yours in

"Just couldn't wait to take my hat off!"

a TIZ bath. Your toes will wriggle with joy. They'll look up at you and almost talk, and then they'll take another dive in that TIZ bath! Yes, TIZ is life to feet!

The man or woman who says there's anything like, or as good as, TIZ never had a foot in a TIZ bath.

When your feet ache, get tired, swollen, tender or sore, just try TIZ. Your feet will just feel nice, also your corns, bunions and callouses will disappear. You'll be able to wear smaller shoes, too; your feet will keep cozy; they'll never be frost-bitten, never chilblained.

TIZ operates under a new principle, drawing out all the poisonous exudations that make feet sore, corny and tired. There's nothing else like TIZ; so refuse any imitation.

TIZ, 25 cents a box, sold everywhere, or sent direct, on receipt of price, by Walter Luther Dodge & Co., Chicago, Ill. Recommended by all Drug Stores, department and general stores.

Business Notice.

CASTORIA

For Infants and Children.

The Kind You Have Always Bought

Bears the Signature of Chas. H. Fletcher

STEPSISTER AND PIERCE ELOPE

Social and theatrical circles in Boston were busy today discussing the latest exploit of young Roy Pierce, son of Henry Clay Pierce, the oil king, whose marriage to Bessie Faulkner Chapman Pierce, the Boston beauty, was recently annulled. For, with freedom from his actress wife still a novelty, following the annulment proceedings brought by his father, Jonas Pierce has again married.

Dispatches from Palm Beach today told of the elopement of Roy Pierce and his stepsister, Miss Virginia Burrough.

Mrs. Chapman, whose marriage to Roy Pierce was recently annulled on ground of mental incapacity, is recuperating at Aiken, N. C., where she is staying at the Magnolia Inn.

Upon receiving a wife from a friend at Palm Beach notifying her of the marriage, Mrs. Chapman sent back the following wire:

Thanks for informing me of marriage. Hope Roy will have every happiness in life for he deserves it and am glad the world will know he is not the sort his father and brother portrayed him.

BETTY CHAPMAN.

The elder Pierce, in discussing the elopement with a close friend, exclaimed: "Him did it. The boy has been pleading with I first heard of their reported engagement two months ago, before the courts had established with the first marriage. I wrote them both about it and they denied it. I honestly did not believe they were engaged."

Pierce is about twenty-four years old and his bride is a couple of years his senior. The groom, since going to Palm Beach a month ago, has had his former marriage with Mrs. Chapman declared void. His runaway match so upset his father, who had brought about the annulment of the former union, it was said, of paying Mrs. Chapman $100,000, that he locked himself in his apartments and refused to see family friends who came to make inquiries.

Watchman Who Shot Towerman Is Freed

O'Neil, Who Accidentally Killed New Haven Employe, Is Released by Judge Fallon.

William O'Neil, the railroad watchman who accidentally shot George H. Bishop, a New Haven railroad towerman, so that Bishop died later, was discharged in the South Boston Court today. Judge Fallon declined to grant a warrant for manslaughter.

O'Neil had arrested Forrest H. Chick for larceny of railroad iron. Guarding Chick with his revolver O'Neil took him to the railroad tower in the South Boston yards. The revolver was discharged, wounding Bishop fatally.

Patrolman McGillivray made a request for a manslaughter warrant, then explained the situation to Judge Fallon.

Chick, the man arrested for larceny, pleaded guilty and was sent to the House of Correction for one month.

BROKER HILL AGAIN UNDER THE X-RAY

Spencer R. Hill, the broker who was shot Monday by Herman-Lewinski at his office at No. 50 Congress street, was reported at the City Hospital today to have a more normal pulse and temperature. The surgeon, who has a rugged physique, has been cautious since brought here to have the bullet probe for the ninth time, but they have refrained, fearing to aggravate the wound. They inserted the probe Monday with an X-ray. They say it deflected and grazed the right lung. They are to use the X-ray again today to determine whether it will be safe to operate. Mr. Hill is not on the dangerous list.

PEFFER, POPULIST, DYING.

KANSAS CITY, Mo., March 14.—Former Senator William A. Peffer, the once famous Kansas Populist, eighty-three years old, is believed to be near death. His right leg has been amputated above the knee because of a gangrenous affection.

50 DETAINED ON LINER CANOPIC

Fifty Italians and Portuguese, returning to Lawrence in the second cabin of the White Star liner Canopic, were detained today by immigration inspectors for further examination as to their ability to take care of themselves while in the mill city.

Immigration inspectors examined the 314 second cabin passengers while the Canopic was steaming up to her dock from quarantine and these fifty were ordered detained.

When the examination of 1,245 steerage passengers was begun at the dock the inspectors were prepared to be very searching with immigrants bound for Lawrence. This is being done under orders from Washington.

The purposes of the examination may be gauged from the fact that the majority of the second-cabin passengers detained are not immigrants in the strict sense. They have been in this country before, have lived in Lawrence and accumulated enough to return home for Winter vacations. They are known technically as "non-immigrant aliens," not having definite intents of the country.

All who cannot show that they are well established in Lawrence and not likely to become a charge upon the country will be deported. Eleven were sent back this way from the last ship.

The second cabin and steerage passengers were also subjected to close examination by the port physician, Dr. F. X. Crawford, and his assistants on account of cholera and smallpox reports from Sicily. No cases or indications were found on the Canopic, which arrived at the dock at 9:30.

Today marked the beginning of the Spring rush of immigration to Boston, the Canopic bringing in a total of 1,559 passengers, of which 314 were second cabin and 1,245 steerage. This is the largest passenger list from the Azores and Mediterranean ports since last Summer.

MISS CLARA BARTON ASKS ARMY FRIEND TO PAY HER A VISIT

ALPENA, Mich., March 14.—Miss Clara Barton, who is seriously ill, has paid the expenses of Assistant Lighthouse Keeper George J. Hassett on Middle Island, Lake Huron, so that he may pay her a visit at her Winter home at Glen Echo, Md.

Run-down

YOU SHOULD TRY

HOSTETTER'S STOMACH BITTERS

IT REALLY TONES AND STRENGTHENS

As Spring approaches nearly everyone experiences that rundown feeling. The system is full of impurities—the blood is sluggish—the liver inactive and bowels constipated. The Bitters will quickly remedy this condition.

THE C. F. OSGOOD CO. THE C. F. OSGOOD CO. THE C. F. OSGOOD CO.

Your Credit Is Good Here — Store Open Saturday Evenings

When In Doubt Buy Of **OSGOOD** New England's Greatest Furniture Store 744-756 WASHINGTON ST. BOSTON Just a Few Steps From the Boylston and Essex Tunnel Stations.

Store Open Saturday Evenings — Your Credit Is Good Here

Last Two Days Of Our Great Furniture Sale

Turkish Rocker Exactly like illustration, broad, high back, wide arms, Chase leather cover; roomy and comfortable. Regularly $20.00. Our Clearance Sale price **12.45**

A Few Items Picked at Random From Our Immense Showing of Money Saving Values

	Reg. Price.	Sale Price.
Mahogany Rockers	$17.00	12.75
Quartered Oak Rockers, leather spring seat	16.00	11.95
Oak or Imitation Mahogany Rockers, cobbler seat	3.50	2.45
Rattan Rockers	6.00	3.95
Quartered Oak Parlor Tables	6.00	4.45
Quartered Oak or Imitation Mahogany Parlor Tables	5.50	3.95
Mahogany Parlor Tables	28.00	21.50
Mahogany Library Tables	30.00	22.50
Imitation Mahogany or Quartered Oak Library Tables	14.00	9.85
Quartered Oak Library Tables	36.00	27.85
Desks, golden oak finish	6.50	4.45
Quartered Oak Bookcases	16.00	12.95
Parlor Suites, 5 pieces, verona or tapestry upholstering	46.00	34.75
Parlor Suites, 3 pieces, silk plush, loose cushions	115.00	89.50
Parlor Suites, 3 pieces, silk plush or damask upholstering	65.00	49.50
Parlor Suites, 3 pieces, loose velour cushions	34.00	23.75
Brass Beds, bright or satin finish	30.00	21.75
Rockers, upholstered in tapestry, panne plush or leather	20.00	14.95
Morris Chairs, velour cushions	8.00	5.95
Morris Chairs, imitation leather upholstering	12.00	8.95
Oak or Imitation Mahogany Rockers	5.00	3.95

Your Credit Is Always Good Here — Read Our Liberal Offer of Helpful Credit

We open accounts with everybody. By paying a little down and a little each month our patrons may furnish their homes attractively without the hardship of a large outlay of money. Our plan of liberal credit has made thousands of satisfied customers in all parts of New England. Ask anybody.

A Glance At These Items Will Convince You of the Really Wonderful Bargains We Are Showing

	Reg. Price	Sale Price.
Quartered Oak Buffets	$24.00	16.85
Early English Dining Tables, 6-foot extension	27.00	19.85
Quartered Oak Dining Tables, 6-foot extension	36.00	27.50
Golden Oak Dining Tables, 6-foot extension	14.00	9.85
Mahogany Dining Tables, 8-foot extension	58.00	46.50
Mahogany or Quartered Oak Dressers	46.00	34.95
Mahogany or Quartered Oak Princess Dressers	24.00	17.95
Quartered Oak Dressers	38.00	29.75
Quartered Oak Chiffoniers to match	30.00	21.75
Quartered Oak Princess Dressers	34.00	26.50
Quartered Oak Dressers	20.00	15.75
Golden Oak Dressers	14.00	9.85
Mahogany Chiffoniers	24.00	17.85
Quartered Oak Chiffoniers	13.00	9.45
Box Cane Seat Dining Chairs, golden oak	2.00	1.45
Leather Seat Dining Chairs, mahogany finish	6.00	4.45
Leather Seat Dining Chairs, quartered oak	6.50	4.45
Chase Leather Couches	20.00	14.95
Chase Leather or Velour Couches	15.00	9.75
Couches, upholstered in silk plush	27.00	19.85
Quartered Oak Sideboards	27.00	19.85
12 Music Cabinets	8.00	5.95
Iron Beds, trimmed with brass	15.00	10.75
Iron Beds, trimmed with brass	13.00	7.95
Iron Beds, trimmed with brass	8.50	6.25

17.50 Iron Bed, Spring & Mattress 9.85

This combination Bed, National All Iron Spring and Soft Top Mattress sell regularly for $17.50. The bed is a new design, with brass trimmings. Our price, complete, during this sale

9.85

Our Guarantee to Customers

Following our usual custom of protecting our credit customers against possible loss and hardship, we remind them that we give a receipted bill in full on credit accounts up to $5.00 in case of a customer's death.

Cambridge Store, 1075 Cambridge St. "When In Doubt, Buy of Osgood" East Boston Store, 59 Meridian St.

THE C. F. OSGOOD CO. THE C. F. OSGOOD CO. THE C. F. OSGOOD CO.

$5.00 Trousers FREE

Today, Tomorrow and Saturday. Last 3 Days of this Sale. All ends of worsteds, tweeds and cheviots, also blue serge, made to order, Suit or Topcoat .... **$10.00** Including Extra Pair of Pants Free

If every man in this city knew what I know about this collar that I sell for

9c

3 FOR 25c

my store would not hold the crowds. This collar cost me more money than either of the advertised brands of 2-for-25c collars and as much as some of the 25c collars, and every time I sell you a collar I lose a fraction of a cent.

Belmont — Manhattan — Lenox — Waldorf — Harvard

Mail Orders Filled. Send $1.18 for dozen, which includes postage.

I Open My 19th Store Saturday, March 16, FALL RIVER

TODAY—50c KNITTED TIES 29c

Mitchell THE TAILOR 277-279-281 Washington Street

OPEN EVENINGS TILL 9 O'CLOCK

Great Bowling Battle Opens

Alley Experts Meet in First Rounds

American Prizes for Winners

Promptly at 10 o'clock this morning the Boston AMERICAN Bowling Championship Contest started at the New Boston alleys. No. 167 Washington street. Boston with the squad of forty-two crack candlepin shooters in the elimination rounds bowling the way for the six other squads coming on later.

Elected to start the big ball rolling were the following: Harvey Hodge of Chelsea, said the only gathering from the Roxbury Crossing alleys, Collins, Connelly, Dame, Goggin, Hockey, Kelly, Jack, Marsh, Mc-Nulty, Stoner and O'Brien.

The crew Anderson, Benaglia, Fahrweather, Gleeter, Hutchins, Langone, Mills and Present of Boston.

Somerville had on the the Caraglano and Colieri. Clarke and Keene represented Dorchester. Pratt, McCabe and Pine were in the 1st Medley.

Then there was Burns of Waltham, Combs of Allston, Eckerman of Everett, Nickerson of Medford, and Purdy of Malden Flats.

The 11:30 o'clock squad was the next to take the floor of honor, being headed by O'Brien, Sloss, Sharp, Stroose, Thomas, Welsh and Wilson from Boston.

Boston sent to the front Bennett, Asquith, Fetters, Sniquist, Hall, Hennessey and Wayne.

Lowell and Rea were then in order. Mehleys, Green of Rock Island, Curtis, Foster, Hodge, McPhee and Wischusen. Burke and Hastings came up from Revere.

Terry Griffin was ready to the line from Dorchester. Veterans of Roslindale, Rathbun of Whitin, Seiling of Somerville, Bixby of Charlestown, and Kleiss of Chelsea completed the list.

The three hours devoted to bowling were crowded with the rooters, while soon in the throng were prominent persons from all over New England identified with the sport.

The officials in charge, Fred Williams, Harry Ross, Charley Dolan, president of the City League, the man who framed the rules governing the candlepin game; Daniel F. Fitz, one of the leading lights of the Newtowne Club; and C. B. Briggs, prominent in the tournaments of the National Duck and Candlepin Congress, had things swimming along at full speed, keeping the bowlers right on schedule time from the tap of the gong.

The alleys were in prime shape, due to the efforts of the Brunswick-Balke-Collender Company, while the pins and balls supplied by the same company were correct to a dot.

The bowling committee elected to use in stamping the cards of the contestants the automatic time stamp, which proved great aid in showing that cards bowled had appeared in proper time for the squad in the squad to which he had been allotted.

Following is the number of pins each alley he rolls on, and his hour of bowling:

Bowlers in Elimination Round.

Roster No.	Name	Address.	Alley	Time.
1—	Anderson, C.	Boston	7	9.00 a.m.
2—	Arnolle, Emile Jr.	somerville	4	9.00 a.m.
3—	Aultfeld, Jacob	Boston	4	11.00 a.m.
4—	Asquith, Saml.	Boston	5	11.00 a.m.
5—	Ashley, Harry E.	Revere	3	9.00 a.m.
6—	Allen, Geo. F.	Malden	8	9.00 a.m.
7—	Alcock, Wm. E.	Malden, N.H.	8	11.00 a.m.
8—	Anderson, Wm. E.	Malden	8	11.00 a.m.
9—	Anderson, Wm.	Boston	7	11.00 a.m.
10—	Bush, Wm. H.	Somerville	11	9.00 a.m.
11—	Burns, Jas. H.	Waltham	10	9.00 a.m.
12—	Burns, Jas. H.	Waltham	10	11.00 a.m.
13—	Barnes, Wm.	Portland, Me.	13	8.00 a.m.
14—	Bates, Thos.	Medford	11	1.00 p.m.
15—	Bennett, J. E.	Lynn	5	1.00 p.m.
16—	Burt, Roy	Brookline	5	1.00 p.m.
17—	Baldwin, Geo. T.	Revere	3	1.00 p.m.
18—	Bixby, Geo.	Somerville	11	1.00 p.m.
19—	Brown, Harry	Somerville	11	1.00 p.m.
20—	Bedford, Arthur	East Boston	4	1.00 p.m.
21—	Bedford, F. S.	East Boston	4	1.00 p.m.
22—	Blaney, Wm.	Roxbury	10	8.00 a.m.
23—	Bailey, Arthur	Roxbury	10	8.00 a.m.
24—	Blackmar, H. K.	Roxbury	16	8.00 a.m.
25—	Brown, Jr.	Roxbury	16	8.00 a.m.
26—	Burns, James	Roxbury	16	11.00 a.m.
27—	Bissell, Fred	Somerville	12	11.00 a.m.
28—	Bissell, Phil	Malden	12	1.00 p.m.
29—	Baker, Alfred T.	Roxbury	16	1.00 p.m.
30—	Brampton, Jack	Boston	16	1.00 p.m.
31—	Bowler, J. A.	Westford	4	1.00 p.m.
32—	Brown, Ed.	Arlington	4	1.00 p.m.
33—	Briggs, Harry B.	Arlington	12	1.00 p.m.
34—	Bennett, Jas.	Boston	5	1.00 p.m.
35—	Cahill, Bernard	Dorchester, R.I.	11	8.00 a.m.
36—	Cahill, Bernard	Roxbury	11	8.00 a.m.
37—	Cahill, Thos.	Dorchester	11	8.00 a.m.
38—	Collins, Jas.	Roxbury	10	11.00 a.m.
39—	Connelly, Wm.	Roxbury	10	11.00 a.m.
40—	Cirrito, Wm.	Malden	1	8.00 a.m.
41—	Cirrito, Carlo	Malden	1	8.00 a.m.
42—	Christopher, J. A.	Boston	9	9.00 a.m.
43—	Cooney, Thos.	Somerville	9	9.00 a.m.
44—	Cooney, Wm.	Somerville	9	11.00 a.m.
45—	Carrington, Wm.	Somerville	4	11.00 a.m.
46—	Cooney, Jas.	Somerville	4	1.00 p.m.
47—	Cowley, Arthur E.	Medford	16	1.00 p.m.
48—	Carter, Walter E.	Medford	16	1.00 p.m.
49—	Combs, W.	Allston	2	9.00 a.m.
50—	Combs, Jr., Allston	Allston	2	11.00 a.m.
51—	Cross, Leon	Somerville	4	8.00 a.m.
52—	Cark, W. J.	Brockton	8	8.00 a.m.
53—	Cahill, J.	Boston	8	8.00 a.m.
54—	Cahill, E. A.	Allston	8	1.00 p.m.
55—	Conte, Rocco	Boston	8	1.00 p.m.
56—	Donnelly, Frank J.	Lynn	2	9.00 a.m.
57—	Dolan, Chas.	Boston	2	9.00 a.m.
58—	Daniel, Harvey	Roxbury	2	9.00 a.m.
59—	Dolan, Jas.	Roxbury	2	11.00 a.m.
60—	Davis, Wm.	Gloucester	10	1.00 p.m.
61—	Daley, Jas.	Boston	7	1.00 p.m.
62—	Donnelly, Jas.	Providence	3	2.00 p.m.
63—	Dolan, Jas.	Boston	3	2.00 p.m.
64—	Dolan, Saml.	Boston	3	2.00 p.m.
65—	Dolan, Jas.	Boston	3	2.00 p.m.
66—	Dolan, Jas.	Boston	3	2.00 p.m.
67—	Dana, Saml.	Boston	3	2.00 p.m.
68—	Dolan, Jas.	Boston	3	2.00 p.m.
69—	Dolan, Jas.	Boston	3	2.00 p.m.
70—	Dolan, Jas.	Boston	3	2.00 p.m.
71—	Dolan, Jas.	Boston	3	2.00 p.m.
72—	Dolan, Jas.	Boston	3	2.00 p.m.
73—	Dolan, Jas.	Boston	3	2.00 p.m.
74—	Dolan, Jas.	Boston	3	2.00 p.m.
75—	Dolan, Jas.	Boston	3	2.00 p.m.
76—	Dolan, Jas.	Boston	3	2.00 p.m.
77—	Dolan, Jas.	Boston	3	2.00 p.m.
78—	Dolan, Jas.	Boston	3	2.00 p.m.
79—	Dolan, Jas.	Boston	3	2.00 p.m.
80—	Dolan, Jas.	Boston	3	2.00 p.m.
81—	Dolan, Jas.	Boston	3	2.00 p.m.
82—	Dolan, Jas.	Boston	3	2.00 p.m.
83—	Dolan, Jas.	Boston	3	2.00 p.m.
84—	Dolan, Jas.	Boston	3	2.00 p.m.
85—	Dolan, Jas.	Boston	3	2.00 p.m.
86—	Dolan, Jas.	Boston	3	2.00 p.m.
87—	Dolan, Jas.	Boston	3	2.00 p.m.
88—	Dolan, Jas.	Boston	3	2.00 p.m.
89—	Dolan, Jas.	Boston	3	2.00 p.m.
90—	Dolan, Jas.	Boston	3	2.00 p.m.
91—	Dolan, Jas.	Boston	3	2.00 p.m.
92—	Dolan, Jas.	Boston	3	2.00 p.m.
93—	Dolan, Jas.	Boston	3	2.00 p.m.
94—	Dolan, Jas.	Boston	3	2.00 p.m.
95—	Dolan, Jas.	Boston	3	2.00 p.m.
96—	Dolan, Jas.	Boston	3	2.00 p.m.
97—	Dolan, Jas.	Boston	3	2.00 p.m.
98—	Dolan, Jas.	Boston	3	2.00 p.m.
99—	Dolan, Jas.	Boston	3	2.00 p.m.
100—	Dolan, Jas.	Boston	3	2.00 p.m.
101—	Dolan, Jas.	Boston	3	2.00 p.m.
102—	Dolan, Jas.	Boston	3	2.00 p.m.
103—	Dolan, Jas.	Boston	3	2.00 p.m.
104—	Dolan, Jas.	Boston	3	2.00 p.m.
105—	Dolan, Jas.	Boston	3	2.00 p.m.
106—	Dolan, Jas.	Boston	3	2.00 p.m.
107—	Dolan, Jas.	Boston	3	2.00 p.m.
108—	Dolan, Jas.	Boston	3	2.00 p.m.
109—	Dolan, Jas.	Boston	3	2.00 p.m.
110—	Dolan, Jas.	Boston	3	2.00 p.m.
111—	Dolan, Jas.	Boston	3	2.00 p.m.
112—	Dolan, Jas.	Boston	3	2.00 p.m.
113—	Dolan, Jas.	Boston	3	2.00 p.m.
114—	Dolan, Jas.	Boston	3	2.00 p.m.
115—	Dolan, Jas.	Boston	3	2.00 p.m.
116—	Dolan, Jas.	Boston	3	2.00 p.m.
117—	Dolan, Jas.	Boston	3	2.00 p.m.
118—	Dolan, Jas.	Boston	3	2.00 p.m.
119—	Dolan, Jas.	Boston	3	2.00 p.m.
120—	Dolan, Jas.	Boston	3	2.00 p.m.
121—	Dolan, Jas.	Boston	3	2.00 p.m.
122—	Dolan, Jas.	Boston	3	2.00 p.m.
123—	Dolan, Jas.	Boston	3	2.00 p.m.
124—	Dolan, Jas.	Boston	3	2.00 p.m.
125—	Dolan, Jas.	Boston	3	2.00 p.m.
126—	Dolan, Jas.	Boston	3	2.00 p.m.
127—	Dolan, Jas.	Boston	3	2.00 p.m.
128—	Dolan, Jas.	Boston	3	2.00 p.m.
129—	Dolan, Jas.	Boston	3	2.00 p.m.
130—	Dolan, Jas.	Boston	3	2.00 p.m.
131—	Dolan, Jas.	Boston	3	2.00 p.m.
132—	Dolan, Jas.	Boston	3	2.00 p.m.
133—	Dolan, Jas.	Boston	3	2.00 p.m.
134—	Dolan, Jas.	Boston	3	2.00 p.m.
135—	Dolan, Jas.	Boston	3	2.00 p.m.
136—	Dolan, Jas.	Boston	3	2.00 p.m.
137—	Dolan, Jas.	Boston	3	2.00 p.m.
138—	Dolan, Jas.	Boston	3	2.00 p.m.
139—	Dolan, Jas.	Boston	3	2.00 p.m.
140—	Dolan, Jas.	Boston	3	2.00 p.m.
141—	Dolan, Jas.	Boston	3	2.00 p.m.
142—	Dolan, Jas.	Boston	3	2.00 p.m.
143—	Dolan, Jas.	Boston	3	2.00 p.m.
144—	Dolan, Jas.	Boston	3	2.00 p.m.
145—	Dolan, Jas.	Boston	3	2.00 p.m.
146—	Dolan, Jas.	Boston	3	2.00 p.m.
147—	Dolan, Jas.	Boston	3	2.00 p.m.
148—	Dolan, Jas.	Boston	3	2.00 p.m.
149—	Dolan, Jas.	Boston	3	2.00 p.m.
150—	Dolan, Jas.	Boston	3	2.00 p.m.

ATHLETICS WINNERS.

SAN ANTONIO, March 14.—The Philadelphia American League "regulars" defeated 17 ills in a game against the San Antonio Texas League team and won 12 to 3. Baker's batting was the feature.

SHOE STYLE

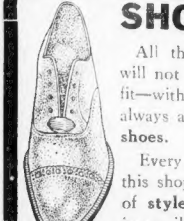

All the **style** in the world will not compensate for a bad fit—with the foot troubles that always acccompany the **wrong shoes.**

Every pair of shoes that leaves this shop carries a combination of **style and comfort** that is impossible to find in lower priced shoes. The only way to test **our shoes** is by **wearing** them.

One of 200 Styles At **$5.00** and up And They All Fit

COES & YOUNG CO.

MEN'S SHOES

20 SCHOOL STREET

Officials and Star Bowler in American's Championship Bowling Contest

FRED M. WILLIAMS OFFICIAL REFEREE
HARRY T. ROSS OFFICIAL SCORER
ARCHIE WALSH
DANIEL F. FITZ ASST. REFEREE
C. D. BRIGGS ASST. SCORER

B. A. A. Gold Medal for Sam Lawrence

Sam Lawrence, the wonderful high jumper of the B. A. A., is today given a beautiful 14-karat solid gold medal for creating a new world's indoor record for the high jump at the B. A. A. games in Mechanics building February 10 last, when he cleared the bar at 6 feet 4½ inches.

The medal, which bears the emblem of the club, is a Dieges & Clust design and is the finest record medal that the club has ever given to any of its athletes.

Lawrence's performance was such a wonderful one that the athletic committee of the club decided that he was entitled to a medal worthy of his feat.

WASHINGTON LOSES.

CHARLOTTESVILLE, Va., March 14.—The Washington American League baseball team, in training quarters here, was defeated 5 to 3, by the University of Virginia. It was Washington's first day in the open.

Long List of Games for Leominster High

LEOMINSTER, March 14.—The Leominster High School schedule has been announced by Manager Edward Lynch. The high school will be in the Worchester League this year along with Fitchburg, Gardner and Clinton High School nines. Two games have been announced with each of the other league teams.

The schedule:

April 13, Worcester English High School, at Leominster; 19, open; 20, Milford High School, at Milford; 27, Lawrence Academy, at Leominster; May 1, Worcester South High School, at Leominster; 4, open; 8, Townsend High School, at Leominster; 11, Gardner High School, at Leominster; 15, open; 18, Fitchburg High School, at Fitchburg; 22, open; 25, Clinton High School, at Leominster; 29, open; June 1, Clinton High School, at Clinton; 8, Fitchburg High School, at Leominster; 12, open; 15, Gardner High School, at Gardner; 19, open; 22, St. John's High School of Worcester, at Leominster.

You see the AMERICAN everywhere—in the homes, clubs, restaurants, hotels, cars and boats.

Cleveland A. C. Seven Here for Ice Games

THE LINEUP.

B. A. A.		CLEVELAND A. C.
Bothwell, l.w.		Mayhew
Huntington, r.w.		Mayhew
Hicks, c.		Goodwin
Hagen, c.p.		Kirk
Hagen, c.p.		Kirk
Canterbury, c.		Marchand

The Cleveland A. C. seven and B. A. A. hockey players clash at the Arena tonight and a hard fought game is looked for. The visitors arrived today from Syracuse, where they were defeated by a 3 to 1 score, and are out to square matters here.

The Clevelanders will also play at the Arena tomorrow night in a game against the Intercollegiate. In the latter part of January the Intercollegiate journeyed to Cleveland for two games with the locals and meets tomorrow night, but lost both of them.

The local boys declared that they were given very lop opportunities to play their best game in Cleveland because of the poor work of the officials and interference on the part of the management of the Cleveland Club.

HOGAN GETS IN BAD.

NEW YORK, March 14.—"One Round" Hogan, the California lightweight, may be in for a reprimand at the hands of the State Boxing Commission as a result of his tactics last night in his bout with Louis Cross at the Madison A. C. Hogan persisted in hitting in the clinches so the bout was stopped at the end of the first round.

LOCAL PLAYERS SIGN.

Officials of the new Greater Boston Baseball League today received four more signed contracts from young players. They are from Herbert S. Ferguson, No. 50 Verndale street, Brookline; Martin J. Regan, No. 21 East Canton street, city; Patrick F. Martin, No. 23 Springfield street, Lawrence, and Daniel H. Daniels, No. 10 Winthrop street, Cambridge.

GOTCH LOSES MATCH.

MINNEAPOLIS, March 14.—Frank Gotch, world's champion wrestler, lost a handicap wrestling match here to Henry Ordemann of Minneapolis. Gotch failed to throw Ordemann in twenty minutes, as agreed.

Mechanic-English Meet is Put Over

The dual meet between English High and Mechanic Arts High, which was to have taken place at the English High drill hall today has been indefinitely postponed, and in all probability will not be run off during the present indoor season.

According to first arrangements, the dash, hurdles, shotput and high jump were to be contested this afternoon, while the 600-yard, 600-yard, 1,000-yard and the mile runs were to be held tomorrow on the outdoor track at the Columbia avenue playground. Captain Campbell of English High was not satisfied with this arrangement, and asked Captain Sweeney of Mechanic Arts if it would not be possible to alter them.

Captain Sweeney, however, stating that no new arrangements had already been made, it would not be fair to either side to change.

CHELSEA SWIMMERS DEFEAT SOMERVILLE

The Chelsea Y. M. C. A. defeated the Somerville Y. M. C. A. swimmers in a dual meet decided at the Somerville Y. M. C. A. natatorium, 32 to 18.

Thirty-foot dash—Won by Miller, Chelsea; second, Bowman, Chelsea; third, Beckman, Chelsea. Time, 19s.

Diving for form—Won by Herdson, Somerville; second, Rice, Somerville; third, Hanlon, Chelsea.

Fancy diving—Won by Williams, Chelsea; second, Herdson, Somerville; third, Lange, Somerville.

Relay, 60 feet—Won by Miller, Chelsea; second, Hodgdon, Chelsea; third, Beckman, Chelsea. No time given.

Swimming under water—Won by Shute, Somerville; second, Gould, Chelsea; third, Robinson, Chelsea. No distance given.

Relay race—Won by Chelsea.

BOSTON ARENA

TONIGHT AT 8:15

INTERCITY HOCKEY

B. A. A. vs. CLEVELAND A. C.

Skating After Game

Admission, 50c and $1.00

Reserved seats, 75c and $1.00

Seats on sale Wright & Ditson's, Arthur Johnson's, Boy Johnson's, William Read & Sons and Jones, Stoddard Co. and Public Skating Sunday afternoon and evening. Sat. prox., Mar. 16, CANADIENS vs. WANDERERS (Professional).

WELLS IS AFTER WOLGAST TITLE

By JACK CONWAY.

Now that Matt Wells, the English lightweight champion, has started for this country, the American 133-pounders will have to perform in rare form if they are to retain their ring laurels. Wells is considered one of the greatest lightweights in the world.

The Englishman made a very creditable showing when he was last in this country. He won a decision over Pal Moore at the Armory A. A., while he bested Abe Attell, Knockout Brown and Leach Cross in no-decision contests in New York.

Wells is anxious to get a match with Ad Wolgast. The Michigan "Wildcat" will undoubtedly give Wells a date if he will make the lightweight limit of 133 pounds. There are many followers of the squared circle who do not believe that the English crack can make this weight and still be strong.

Wolgast is now virtually matched to meet Joe Rivers on the Coast on the Fourth of July. If this match should be seen that Ad will be unable to give Wells a date before Labor Day unless they meet in a no-decision contest in New York.

Another Australian Champion Coming.

Hughie Mehegan, the lightweight champion of Australia, who sails for this country early in the Summer, is also out with a challenge to meet Wolgast. The Australian title holder has yet to show that he is in the same class with Tom Jones, wonderful battler, the recently had his troubles in defeating Frank Diedrie of San Francisco. Pialo is only a fair second rater.

Australia has not produced many good fighters during the past few years. Bill Lemon Squires was about the worst of the Australian mitt artists who have visited these shores of late years.

Squires came to this country hailed as a world beater, but turned out to be a joke. Bill Lang was almost as bad as Squires. The American sporting public will have to be shown before they will believe that Mehegan is a suitable opponent for Wolgast.

Riverside Boat Club Amateur Bouts Tonight

About every New England amateur of note will compete in the big welterweight tournament of the Riverside Boat Club, which takes place at Cypress Hall, Cambridge, tonight. The New England amateur boxing championships take place in a few weeks and the Putnam pure suit dispensers are out to get all the experience possible. The Cambridge club has staged some rattling good amateur shows this Winter. Tonight's bouts will be held in the following classes: 105, 115 1-2-5 and 145 pounds.

Kid Block's Hat Is in the Ring

Not to be outdone by Teddy R., Kid Block has thrown his hat into the ring. Arthur Petky, the Kid's cherished white chops, is clashes with Al Benedict at North Adams tonight. Block says he has his young giant will win. If Petky defeats Benedict, he may be signed up to meet Andy Morris of East Boston.

Bat Nelson Again As Fighting Card

The winner of the Brooks-Alger bout, which takes place before the Lynn Club of Manchester, N. H., next week, has been matched for a date with Battling Nelson. Alger has already met the Hegewisch Kid once and was rewarded with having the best of the milling. Benny Sharp, the New Bedford promoter, was in this city Yesterday and wanted to get Brooks to meet Matty Baldwin at his club on March 25, but Fighting Joe Levy was inclined to accept his offer on account of his bout with Alger. Levy is training at George Byer's gymnasium.

Scotch Champion is After McFarland Bout

Johnny Connolly, the Scotch lightweight champion, who has defeated Mc Parland of Chicago at New Bedford on April 2, 150 the Mack's mitter has already signed articles and Benny Sharp is now after the stock yard whirlwind. Connolly is a very classy mixer and is confident that he would be able to give McFarland a stiff argument.

Season Baseball Tickets Free!

Win a Prize! Send For Back Pictures! Contest Ends Solve the Picture! Get in the Game! in 16 Days!

PRIZES 1—20

A season pass to the American or National League Park, in alternate order, viz:

No. 1, American League Park
No. 2, National League Park
No. 3, American League Park
Etc., Etc.

PRIZES 21—150

A seat at the opening game of the 1912 season of the American or National League Parks, in alternate order, viz:

No. 21, American League Park
No. 22, National League Park
No. 23, American League Park
Etc., Etc.

SEND FOR BACK NUMBERS

Back numbers of pictures already published may be had at the "Contest Department," Boston AMERICAN office, Just around the corner from No. 222 Devonshire street. Similar back numbers are 1 cent (plus return postage); daily back numbers are 1 cent (plus return postage). You may mail for them or order them by mail.

PICTURE NO. 9

Copyright by W. W. Anlick, 1912.

9—What club, player, baseball term or article used in playing the game does the above picture represent?
9—What shortstop, being a league leader for the year, made the smallest number of errors, in proportion to chances accepted, since 1871?

The Official Contest Guide

Contains Correct Answers to Each Picture and Question Used in Contest.

"THE NATIONAL GAME"

Edited by W. W. Anlick.

All about baseball. Gives all big league records for years, batting averages and a wealth of stored information. Price 10c a copy. Can be had at any address on receipt of 10c, coin or postage stamps. If copies are desired by mail, address "The AMERICAN Baseball Contest Department, P. O. Box 386, Boston."

Branch Distributing Stations for Contest Guides

BOSTON
Union News Co., South Terminal Station, Newsstand.

BROOKLINE
W. D. Paine, 239 Washington St.

ROXBURY
R. W. Macklin, 1152 Columbus Av.
W. Bennett, 179 Dudley St.

EAST BOSTON
R. McDonald, 80 Meridian St.

SOMERVILLE
A. J. Ward, 245 Pearl St.
Libby's News Stand, 6 Holland St., Davis Sq.

CHELSEA
M. M. Merrill, 215 Broadway.

SOUTH BOSTON
M. M. Russell, 672 Broadway.
T. Hall, 424 Broadway.

DORCHESTER
H. E. Gillis, 3 Milton Av.
E. P. Sullivan, Sullivan's Corner, 158 Dudley St.
N. W. Fuller, Field's Corner, 1450B Dorchester Av.

CAMBRIDGE
F. L. Benuk, 532 Mass. Av.
Amee Bros., Harvard Sq.

The BOSTON AMERICAN Baseball Picture Contest

COUPON No. 9

My answer to Baseball Puzzle Picture No. 9 is .....

My answer to Baseball Question No. 9 is as follows: .....

My name is .....

Address .....

City or Town .....

SPEAKER STILL AMONG MISSING IN RED SOX SQUAD

BOSTON AMERICAN SPORTING NEWS

WARD HAS VISIONS OF PENNANT FOR BOSTON IN 1914

Silk Hat Harry's Divorce Suit

The New Witness Is a Regular Diver

By Tad

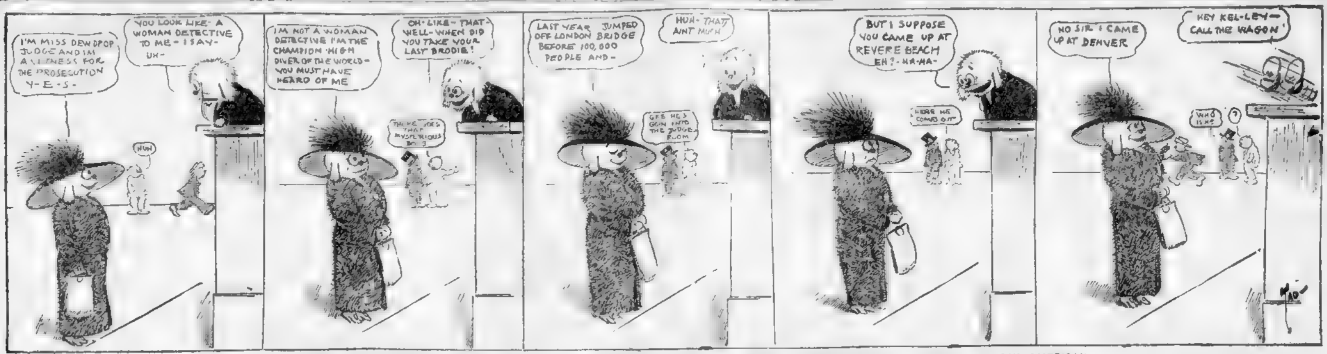

SILK HAT HARRY'S DIVORCE SUIT IS THE TALK OF NEW ENGLAND. IT IS A REGULAR FEATURE OF THE BOSTON SUNDAY AMERICAN

DAVIDGE WINS SHECK MATCH

BELLEAIR, Fla., March 14.—The elimination of [illegible] ... defeated N. H. Wright, Philadelphia, by default.

BIG ENTRY LIST FOR WILLARD CARNIVAL

[illegible]

JEANNETTE CLAIMS TITLE.

NEW YORK, March 14.—Joe Jeannette, [illegible]

Pennant for Pilgrims in 1914

Ward Says Team Is Sure Comer

By L. R. MURDOCH,
Sporting Editor, Boston American

AUGUSTA, Ga., March 14.—"I'll make the first prediction I have made," said President Ward of the Pilgrims today. "This year we will finish fifth or sixth. In 1913 we will be in the fight for the pennant, and in 1914 we will win the pennant."

When the enthusiastic head of the new Boston Nationals was reminded that the Walpole street grounds would nearly accommodate a world series crowd, he declared that next year he would look for new grounds and in the Winter of 1913 the club would build a new park. Which indicates that John Montgomery Ward is excited over the prospects of the Boston Nationals now that he has seen them in action.

James E. Gaffney, treasurer and chief owner of the club, is here and was out to see the team at work. He came from Hot Springs where he had spent a couple of weeks getting in trim and looking over the other teams quartered there.

With Gaffney came Cy Young. The "young fellow" looked as big as ever and as hard as nails. In fact he seemed to be in better condition than he has been the past five years.

[illegible] men of the party was Pitcher Dickson, [illegible] six feet to six feet tall, adding to the string of giants on the Pilgrim [illegible]. Dickson looked good. He was ready to don his togs and go to work.

The arrival of Cy Young was quite an event at Augusta [illegible] had not been here before and the citizens of Augusta wanted to look him over and a crowd went out to the baseball field today. Johnny Kling arranged his first nine innings game for this afternoon.

PERDUE AND JACKSON ON SICK LIST

Two of his men were on the sick list. Hacker Jackson, the big Texas left fielder, and Hub Perdue, the right-handed pitcher who has been training at Hot Springs. Both of them became ill suddenly late yesterday afternoon.

Jackson was ailing all the afternoon and did not go to the ball park. Perdue, who came from Hot Springs Sunday the picture of health, went to the park for the first time and gave an exhibition of remarkable pitching. When he returned to the hotel he found Jackson in a high fever, his temperature at 104, and he himself in a fever. His temperature going above 102 before dinner.

A physician was called and was unable to [illegible]. There is an epidemic of measles in Augusta, but it [illegible] Besides Perdue had not been here long enough to acquire it.

The physician had to be called again early in the [illegible] this morning both men were much better. Both Jackson and Perdue suffered intensely while the fever lasted. Both were in the pink of condition, apparently, so their ailment was a mystery.

GAME WITH SOUTH CAROLINA BOYS

Kling had a new set of pitchers out for trial today. He warmed up "Buster" Brown, Hank Weaver, Griffin, Tyler and Hogg for the opening of the game and had seven more in reserve, including [illegible] he worked Monday and Young, Perdue and Dickson, none of whom he wanted to try out today, because of Perdue's illness and the fact that the other two needed a rest after their long journey.

Kling figured on making some new combinations in the field during the game. A repetition of yesterday's ideal weather was counted on to make good ball playing.

The Augusta weather forecaster has doped out good conditions from now on and, since Augusta swears by him, the team may expect to get in some good practice.

President Ward has arranged for a game with the University of South Carolina, so he plans to leave here a day earlier than he intended, starting north two weeks from today.

He has arranged for special sleeping cars at Columbia, S. C., so his men can have a good rest on the first jump north.

M'GRAW THE PITCHER FOR BOTH HIS TEAMS

MARLIN, Tex., March 14.—Another Norther with a cold wind and a fifteen degree drop in the temperature struck Marlin, preventing any sort of baseball [illegible] except batting. McGraw was one [illegible]

Plea for Economy In Harvard Sport

W[illegible] Garcelon, graduate manager of the Harvard Athletic Association [illegible] March number of the Harvard Graduates' Magazine. In the article Mr. Garcelon points out the [illegible] expenditures and [illegible] extravagance [illegible]

KNOWLES TO PLAY WOOD.

[illegible] White Bear [illegible] Johnny Knowles of Boston and Wood of F[illegible] tonight.

EXETER MEET POSTPONED.

EXETER, N. H., March 14.—Exeter Academy's handicap meet has been postponed to next Wednesday.

Business Notice.

3-20-8
EXTRA GOOD 10c CIGAR

RED SOX SCORE OF FIRST GAME

[illegible]

Umpire—Billy Hamilton.

NAME BOXING SHOW OFFICIALS

[illegible] Manager [illegible] Brown, B. A. A.

36 CANDIDATES FOR HOLY CROSS TEAM

WORCESTER, March 14.—The Holy Cross baseball men reported in the college gymnasium for the first workout of the year [illegible] It was intended to have the first outdoor practice [illegible] was postponed [illegible] The squad now numbers thirty-six [illegible] more than half of [illegible] are [illegible]

ELSTON BALKS AT PROVIDENCE TEAM

PROVIDENCE, March 14.—Right Fielder Curt Elston of the Providence Baseball Club has arrived here from Marietta, O. He is not [illegible] President [illegible]

CHECKER STAR PLAYS.

There was a large [illegible] of checker players at the [illegible] House to watch Alfred Jordan, the world's champion, [illegible] American [illegible]

GAMES FOR CORNELL.

ITHACA, N. Y., March 14.—Cornell's Easter baseball [illegible] April 5, Yale [illegible] Washington [illegible] April 8 [illegible] Virginia [illegible] 10, Georgetown at Washington.

PITTSBURG CUE MEN WIN.

NEW YORK, March 14.—Pittsburg defeated New York [illegible] Walton Blumenthal of New York [illegible]

BOXING RESULTS.

PHILADELPHIA, March 14.—In a six round bout at the National Athletic Club [illegible] of New York had a [illegible] over Young [illegible] of this city.

WINDSOR, Ont., March 14.—[illegible] of Milwaukee [illegible]

NEW BEDFORD, March 14.—[illegible] was knocked out [illegible] four rounds [illegible] of Boston lost to Kid Willetts of Fall River in eight rounds.

MILWAUKEE, March 14.—[illegible]

Rain Again Prevents Sox Practice

Speaker Still Among Missing

By H. B. SCHULTZ,
Special Boston American Staff Correspondent With the Red Sox

HOT SPRINGS, Ark., March 14.—The weather hoodoo got back into the game today and a downpour of rain greeting the Red Sox players this morning.

Because of this the practice for the forenoon and the game scheduled for this afternoon were called off by Manager Stahl. The rain may be a worse handicap than appears on the surface as it usually sets here for a long spell.

However, the team is hopeful that the sun will come back strong [illegible] the field tomorrow and make it fit for the game Saturday with [illegible].

As a matter of fact, the Red Sox are in fine condition and can probably lose a day without any ill results. Today the players will be called on to do very little. Outside a possible walk into the mountains before taking the baths this afternoon.

Anybody seen anything of "Tris" Speaker? Not that anyone is worried over the whereabouts of "Tris," for if there is any worry, the fellow who is doing it is keeping himself as scarce as a needle in a haystack.

Everybody down this way is happy, the future looks rosy, things are running smoothly and all the Red Sox are accounted for, except only Tris.

Last heard of the hold-out lad was rumor, mind you only a rumor, that the centre-fielder was somewhere in Texas, a regular 'brer Fox, "laying low." But official word of his still being in the land of the [illegible] is lacking. Jake Stahl hasn't heard from the absentee, nor has Bob McRoy. Then who has? Well, to tell the truth, the answer is just as Bert Williams sings it in the Follies, "Nobody."

Already the battle for places on the team has started. Out there in [illegible] which five ambitious youngsters [illegible] struggling.

It [illegible] for Gardner has got that point nailed down [illegible] know "Heinie" is slated to come strong [illegible] Stahl isn't letting this boy Wagner overwork that bad [illegible]

It isn't first, for Stahl has set his foot down for this.

Then it must be second base and so it is. Yerkes has the lead, but after his shoes will be men like Jack Lewis, Goodman, Shinn and Engle, and good ones.

Probably another contest is coming for the backstop positions. It isn't likely the club will carry more than three. There are now four in [illegible] counting Bradley, who can catch when necessary [illegible] play first. [illegible] Nunamaker, Cady and Thomas are genuinely good.

Some have doped it out that the makeup of the infield depends on Wagner. "Heinie" is expected to hold that job down when the season opens April 11. So the infield seemed to be shipshape.

[illegible] has already come back. He is as nifty with the bat as in days of old and the way he whaled out that homer was gorgeous to see. Twice in that first game he had whacked out neat singles. Then O'Brien, Hall and [illegible] pitching trio, who covered the outfield for the Yannigans, moved back to the fence.

"We know how to play you," yelled Buck, throwing the sound over towards the bleachers with hand to mouth. Together the outfielders retreated. Each man of them clamped onto the fence, waiting for Jake to do the expected.

And Jake did.

It was a mighty wallop, and how the ball did travel. Over the right field fence it went, coming to earth somewhere afar off. As Stahl jogged around the bases, O'Brien sang out with a "Didn't I tell you we knew how to play you?"

NEW ENGLAND SENDS $600 TO OLYMPIC FUND

Charles Carter, chairman of the finance committee of the New England [illegible] for the Olympic fund [illegible] Julian W. Curtiss, treasurer [illegible]

HARVARD BODY AGAINST CHEERS

At the Harvard-Yale baseball games next Spring there will be no "rattling" of the Yale pitcher with cheers from the Harvard grandstand. When the home [illegible] is in a tight box and some red blooded Harvard man yells encouragement he will be promptly squelched. And between the innings, when the cheer leaders call for the long cheer, instead of saying "Come on now, fellows! Make a noise! Get together!" they will call in soft tones "Gently, fellows! Gently!"

The Harvard Student Council has voted not to abolish organized cheering at the coming baseball game. But cheering will be used with the utmost care henceforth [illegible] and the cheer leaders will take great pains that it is not allowed to come when the opponents of the Crimson are likely to become "rattled."

The resolution passed by the student body reads as follows:

"The Student Council is of the opinion that organized cheering in itself is not [illegible] but certain phases of it, as practiced today, are distinctly prejudicial to the best interests of the [illegible] as a whole. That cheering before and after the game, between innings and after brilliant plays is only the natural expression of undergraduate spirit and does a great deal to increase the interest of the [illegible] but such expressions should not take the form of [illegible] [illegible] heartily cooperate to remedy the present evil."

$1,500 PONY KILLED.

SAN DIEGO, Cal., March 14.—England was defeated [illegible] San Mateo [illegible] the leg and the bone [illegible] fractured. She was destroyed.

MAKES SWIMMING RECORD

CHICAGO, March 14.—Michael McDermott of the I. A. A. [illegible] new world's record [illegible] breast stroke [illegible]

BACK BAY Londres

For 6c each

Hard for Us to Get, But Well Worth the Effort

Addresses of Boston Stores:

[illegible]

UNITED CIGAR-STORES

HUNTER HIGH-BALL

REFRESHING, SATISFYING, INVIGORATING

WELLINGTON & HARDY, Representatives, [illegible] Water St., Boston.

ABSOLUTELY PURE OLD CROW Reg. U. S. Patent Off. RYE

Delicious flavor. Sold only in our sealed bottles. Never sold in bulk. All Dealers.

H.B.KIRK & CO., Sole Bottlers, N.Y.

7-20-4

Output for 1911 29,356,736
Increase during the year 6,282,884
Factory at Manchester, N. H.

A Glass of Cook's

A perfect fan of bubbles—weaving, waving, rising in an upward shower of topaz; breaking into the fragrance of the grape; laden with tongue tickle—a stream of throat delight.

You can pay more for a champagne than

COOK'S Imperial Extra Dry Champagne

You can't buy a better.

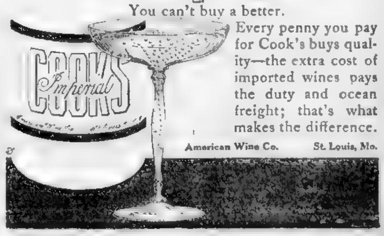

Every penny you pay for Cook's buys quality—the extra cost of imported wines pays the duty and ocean freight; that's what makes the difference.

American Wine Co. St. Louis, Mo.

AUTO TRUCK SHOW GETS BIG SEND-OFF

By J. C. KERRISON.

Today's a tendency is also a big one for there has been a steady stream of visitors pouring into the building since the doors were swung open, which augurs well for ...

Approve of Separate Shows.

The handsome glistening sides of the ...

Many Truck Orders.

Big Mart of Trade.

All Types of Trucks

An inspection of these working parts ...

Show for Business Men.

Patrols and Ambulances

Lauth-Juergens Co. Shows Big Trucks

Ohio Made Cars Attract Great Attention at the Motor Show.

TRUCK TIRES BIG PROBLEM

"From the beginning of this now extensive and constantly growing industry two problems have taken precedence over ...

Banding of Tires.

An Economy Feature.

NEW GARAGES FOR BAKER TRUCKS

One of the finest exhibits finished ...

Notes of the Motor Show

Among the ... last night were ... Manager George H. ... Sons, the big milk dealers, and the second ...

... 336 hours. Manager Hobson also received the information that three car-loads of Alcos were shipped from the factory at Providence to Hoffmaster Brothers of Vancouver, B. C. ...

Alden L. MacMurtry has resigned from Gray & Davis ... manufacturers of auto-...

The case with which a good, reliable motor truck can ...

Many Firms Ready to Purchase Trucks

E. Smith, Distributor of Mais Cars, Tells Why Big Business Men Delay Orders.

TRUCK BUYERS DEMAND GOODS

"One of the things that impress me," ...

DEATHBED NOTE IN SUGAR TRIAL

NEW YORK, March ...

Hamilton to Have License Recount

The Vote Stirs Up Both Sides at Home of Aristocratic Myopia Club.

GIRL EXPLAINS 7 LOST YEARS

The reason of the Dorothy Arnold case and the girl which the unexplained disappearance of the New York heiress has ... Mrs. W. A. Roberts of New York city, who disappeared seven years ago when she was Miss Frances G. Tausson, a student at Boston University ...

From her home at No. 184 West ... street Mrs. Roberts has written to her mother ...

Dreaded Reproaches

Class Valedictorian

"New York Place to Hide"

Ford

Less Than One Cent a Mile

Half the cost of railroad transportation! That's the record of the Ford Model T— whole neighborhood of Fords, in fact.

Read this: "In that short time (June to September) I drove ... less than one cent ... expense ...

(Signed) E. W. Seller, Dundas, Ill.

Country roads are not city pavements, either. Get the point?

FORD MODEL T is the universally popular motor car the world over ... lasting economy. Every third car made in America in 1912 will be a FORD MODEL T. Good buying logic for you, eh?

Ford Model T Touring Car, 4 cylinders, 5 passengers, fully equipped, f. o. b. Detroit	$690
Ford Model T Torpedo, 4 cylinders, 2 passengers, fully ...	$590
Ford Model T Commercial Roadster, 4 cylinders, 3 passengers, removable rumble seat, fully equipped, f. o. b. Detroit	$590
Ford Model T Town Car, (Landaulet) 4 cylinders, 6 passengers, fully equipped, f. o. b. Detroit	$900
Ford Model T Delivery Car, capacity 750 pounds merchandise, fully equipped, f. o. b. Detroit	$700

The ONE chassis with different bodies.

Write today for booklet "Ford Factory Facts." Address Dept. X, Ford Motor Company, Detroit.

BOSTON BRANCH:

147 Columbus Avenue

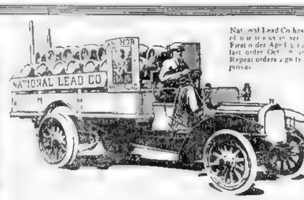

National Lead Co has six of our trucks in service. First order April ... last order Oct. ... Repeat orders signify approval.

Proved by 12 years of real service **Mack and Saurer** Proved by 17 years of real service

"Leading gasoline trucks of the world"

The important questions about motor-trucks are:

1. Will they last long enough to repay the original investment with profit?
2. Is there a sufficient variety of sizes and styles of body for each individual use?

On these points we give you a complete answer:

1. Saurer trucks have made good consistently for 17 years; Mack for 12 years.
2. Capacities of 1, 1½, 2, 3, 4, 4½, 5, 6½, 7½ and 10 tons. Bodies suitable for each owner built in our own plant.

Our Engineering Department is at your service for determining the value, or variety of motor-truck equipment for your special needs.

Our exhibit at Mechanics' Building is a complete motor-truck show in itself

Salesroom and Service Station

Mack Motor Truck Company 201 Pleasant Street

International Motor Company

General Offices 57th and Broadway New York — Works Allentown Pa; Plainfield N J

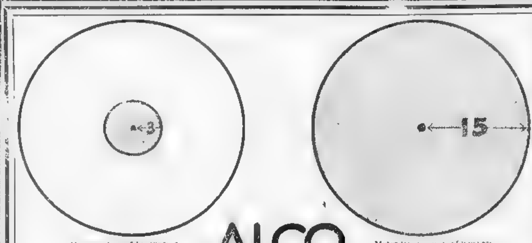

Horse radius of business ... — Motor truck radius of business ...

ALCO

Motor Trucks

A Way Of Getting New Business

To the alert business man or business house, the subject of new business gets a ready ear. Here's the way to get new business.

Most houses still use horses to deliver goods—*animal* transportation. The horses cannot be operated economically farther than three miles from the basis of delivery. In other words, it isn't profitable to deliver goods by horses when the horses must travel more than three miles from the point where delivery begins.

(Some men who do not know what their horses are costing them probably won't agree with this. Those who do know what their horses are actually costing them have found out.)

If goods cannot be delivered profitably beyond the three mile area the thing to do is to develop internally that three mile area. Most houses are doing this to-day. These are the houses which are still using horses.

There are, however, some houses using motor trucks, notably Alco trucks, which are getting a fine lot of new business beyond this three mile limit. The reason is clear.

Motor trucks are widening the area of business. If the unit of horse delivery is three miles, the unit in motor transportation is fifteen miles—five times the area.

An Alco motor truck can cover all the way from fifty to one hundred miles a day. Compare this with the maximum work of a horse. Few horses go over twenty miles in a day.

Beyond the three mile horse limit there is a lot of good business which the motor trucking business houses are picking up all for themselves.

Why don't you?

You can easily get acquainted with the facts about motor trucks by calling 5160 Back Bay and asking to have an Alco Transportation Expert call on you. No charge

AMERICAN LOCOMOTIVE COMPANY — Salesrooms: 567 Boylston St., Boston. Service Building: Charles River Basin, Cambridge. Factory: Providence, R. I.

Builders also of Alco 6-cylinder and 4-cylinder Motor Cars and Alco Taxicabs

Movers of the World's Goods Since 1835

Capital, $50,000,000

AMERICAN'S FICTION AND MAGAZINE PAGE

A Butterfly on the Wheel

A Story for the Married and Those Who Expect to Be, Based on the Great Play Now Running in New York

TODAY'S INSTALMENT.
By J. W. McConaughy.

S

What Peggy Wrote

Negotiations

G

"I AM ALONE NOW, COLLING," PEGGY MURMURED HOPELESSLY. "NO, NO, PEGGY!" HE CRIED. "HE DID NOT MEAN WHAT HE SAID. HE MUST NOT!"
Lingwood endeavors to comfort Peggy, cast off by a stepmother-in-law

"M

The Wheel

To Be Continued Tomorrow.

Up-to-Date Jokes

The Jealous Wife

By Virginia Terhune Van de Water

L

Painful Insanity

Lots of Good Ones

Do You Know That—

You Often Want

quick relief from biliousness—from its headaches, its sour stomach, hiccoughs, flatulence, unpleasant breath and the general feeling of good-for-nothingness it causes. Thousands—through three generations and the wide world over—have found, as you will find, that

Beecham's Pills

give the necessary relief quickly, safely, gently, naturally. This harmless family remedy is justly famous for its power to put the bowels, liver, kidneys and stomach in regular active working order. In every way—in feelings, looks, actions and in powers—you will find yourself altogether better after you have used Beecham's Pills

For Quick Relief

You ought to be sure to read the directions with every box

Sold everywhere, 10c., 25c.

Softens stimulates refreshes

LACO Castile cleanses quickly and thoroughly, yet keeps the skin soft and pliable.

Goes right down into the pores—sets them to rights—naturally stimulates the skin, leaves a pleasing sense of cleanliness.

Guaranteed absolutely pure—highest grade olive oil soap—the best you can buy at any price.

A generous cake that fits the hand, in a royal blue box.

Get it at your druggist's or grocer's. If he hasn't it, send us 10 cents for full-size cake.

LACO

Castile Soap

6 Cakes 50 — 10c — 12 Cakes $1.00

LOCKWOOD BRACKETT & CO., Sole Importers, Boston, Mass

Superfluous Hair

HEADACHE

Stopped by External Treatment in one Minute by the Watch.

CHASE & SANBORN'S HIGH GRADE TEAS & COFFEES

NO RETRACTION IN LEWIS' CASE

FEAR A DOLLAR JUMP IN COAL

MINERS WILL NOT MODIFY DEMANDS, DECLARES WHITE

Pennsylvania Strike

METROPOLITAN PLAN OPPOSITION HEARD

BRITISH LOSS BY STRIKE PLACED AT $115,000,000 SO FAR

KNOX IN GUATEMALA ON HIS SIXTH CALL

DR. GRAY HEAD OF SHURTLEFF COLLEGE

HIGHER RAILROAD POST FOR WILSON

DOCTORS LEAD IN COURTS AT RENO

KING GEORGE GIVES CRIPPLED BOY MONEY

RUSSIA BUYS MORE HYDROPLANES HERE

ARTIST EACON DIES IN CAIRO HOSPITAL

TALK SECESSION OVER RECIPROCITY

TRIAL OF PREACHER FOR GIRL'S DEATH

IRISH BACHELORS MUST GET MARRIED

OFFERS EASTER HAT TO WOMEN AT POLLS

BREAKS LEGS IN FALL

CONTRACTORS HAD A $60,000 DINNER

BOSTON AMERICAN'S DAILY MAGAZINE PAGE

How I Keep Myself Beautiful

It's Great to Get Out In the Woods and Gambol With the Grasshoppers

Copyright, 1912, by the National News Association

By Tiny Tad

SWEET LITTLE BUTTERCUP
WHO ARE YOU?
JOHN FINBERG MY BLUE PUP
THIS IS ME BILLIETAD AGAIN-CLIMBING THE LITTLE HILLIES WHICH PUTS THE PINK BLUSH ON MY LITTLE CHEEKS AND THE SPARKLE IN MY BIG BLUE EYES.
THEN I COME DOWN THE OTHER SIDE OF THE HILLIE WITH CHIN UP AND ARMS SWINGING - I'M AS LOOSE AS ASHES AND I DONT CARE IF THEY DID FIND THE SOUTH POLE
WHEN I COME TO A LITTLE BROOKIE I JUST JUMP OVER IT LIKE A LITTLE DEER- OH DI MI I JUST LOVE TO JUMP ITS SO EXHILARATING AND IM SUCH A GIDDY LITTLE KIDDIE
MOO &
THEN WHEN I COME TO A LITTLE FENCIE I JUST CLIMB OVER IT OR ELSE I SQUEEZE MY LITTLE SELF THROUGH- OH SUCH FUN THEN I REST BY SITTING DOWN AND MAKING A LITTLE PIC OF A BETTY OR A BILLIE
OH DI MI I'M SO HAPPY
BOW WOW
THEN I RUN ALONG THE ROAD TO HOME- ALL FIDDIES LOVE TO RUN AND I'M A KIDDIE SO I SCAMPER ALONG WITH MY PUPPY JOHN FINBERG AND SOME FLOWERS.

Daysey Mayme and Her Folks

—CONCERNING CORSETS—

By FRANCES L. GARSIDE

"DAYSEY MAYME APPLETON dressed with her corset on and took a survey of herself in the glass. Then she unlaced it a bit and dressed without it, looking again in the glass.

"I took the mid as if I were a woman I'd forgotten to pity," she said. "However if I had a daughter I'd be decided that the pros and cons of the matter for the betterment of humanity in the persons of the House and Hireside depend upon the abolition of the corset. I will not be one to let my unstarched locks stand in the way.

"The corset," she said, throwing the fervor into her voice one always hears in the tones of a Woman who has a Mission, "has always been a whalebone of contention between the sexes. When women suggest that smoking, or drinking, or gambling, or any of the pastimes of the men, are wicked and dangerous, they retaliate by pointing to the corset.

"Every time a woman is heir to is laid on the corset. If a man beats his wife to death the coroner's jury brings in a verdict that her death was due to tight lacing. If she sneezes, if she coughs, if her corns hurt. Why, the man will ask, does she persist in wearing a corset?"

They speak with indignation about the woman with the form of an hour-glass, and, though they don't know the locations of their own lungs and livers, they talk wisely about how this squeezing has misplaced A, crowded B out of shape, destroyed C, and made E look as if it had gone through a coffee mill, giving words for loose letters that are long enough to wear for a watch chain.

"Yet the woman with a shape like an hour glass passed over the hills of Time [illegible] and [illegible] when [illegible] days were [illegible] and right in a [illegible] weeks old.

"The opposition of the man that makes woman wear corsets, the fought so long in pure stubbornness that the fight became one for principle—her rights were involved, and the corset flourished and grew in vigor with every woman fighting for it, till it has developed from the bust of a wide waistband of a few years ago to a garment of many hooks and eyes and steels and laces reaching from the groin to the knees.

"The price has grown with it. Indeed the price has grown faster than the corset, and man's opposition caused the growth.

"The average corset after it has been worn three weeks is as when hanging over a chair at night as if it would cost at least a thousand dollars to get a new one. At the end of six weeks it begins to look as if all corset factories had failed, or that the wearer had made a vow not to buy a new one till a Democrat was elected President. It is not their beauty which makes us hold on to them.

"I do not know what will become of the women of feather-bed architecture when the corset is abolished. Their husbands may have decried the corset loud and loud, but they will hunt up some woman this as a rail with a natural straight-front for promenade purposes. No man admires a woman who has lost her waist.

"So far as I am personally concerned," she said in conclusion, "I will sacrifice the two supreme joys in woman's life when I give up my corset—the joy of defying the man and the happy, fleeting sigh of relief in taking it off at night."

Not So Sure

THE secretary of a social club was presented with a cat and loving cup.

His servant surveyed the object the next morning and thus ruminated:

"Look at them there handles on th' pitcher," said Bridget. "They know if Oi break one of thim handles they'll have two left, and if Oi break two they'll have one left, and if they'll always have one. They will, will they? I'm not sure about that."

Overfatness Condemned.

Fat, or even fatish, women readers who want to be in the mode this year must understand that the demand is for fine, not curves, and govern themselves accordingly.

That means OFF with the fat. It has become a duty. Many are trying exercise or dieting but it is certain they will find these methods too slow, and undesirable. The cheapest and safest way to get in form for the Directoire mode is by means of Marmola Prescription Tablets. Any druggist (or the Marmola Co. 180 Farmer Bldg., Detroit, Mich.) will give you a large sized case of these elegant little fat reducers containing a good, generous supply, for seventy-five cents, and every little quantity should be enough to make a decided impression on your excess fat. Many have lost as much as a pound a day.

These Marmola Prescription Tablets may be used with impunity and likewise perfect confidence, for, being made strictly in accordance with the famous Marmola Prescription, they are, of course, quite harmless. They are rather beneficial than otherwise, in fact, never disturbing the stomach or causing a wrinkle-flicker, will they? I'm not sure about that."

FOR SICK HEADACHE, SOUR STOMACH, LAZY LIVER OR SLUGGISH BOWELS

Turn the rascals out—the headache, the biliousness, the indigestion, the sick, sour stomach and foul gases—turn them out tonight and keep them out with Cascarets.

Millions of men and women take a Cascaret now and then and never know the misery caused by a lazy liver, clogged bowels or an upset stomach.

Don't put in another day of distress. Let Cascarets cleanse and regulate your stomach; remove the sour, undigested and fermenting food and that misery-making gas; take the excess bile from your liver and carry off the decomposed waste matter and poison from the intestines and bowels. Then you will feel great.

A Cascaret tonight will straighten you out by morning—a 10-cent box means a clear head and cheerfulness for months. Don't forget the children—their insides need a good, gentle cleansing, too.

Cascarets

REGULATE STOMACH, LIVER & BOWELS

TASTE GOOD - NEVER GRIPE OR SICKEN.

THEY WORK WHILE YOU SLEEP

10c, 25c per box. Also 25c and $1.00 boxes

Any Drug Store

A Mercury on Roller Motor Skates

The latest application of the power of gasoline is to the human body itself, without any vehicle.

A Frenchman named M. Mercier has invented the motor-propelled roller skate shown in the accompanying picture, which is driven by a two-cylinder engine of one-quarter horse power.

M. Mercier's best performance with his motor skate so far has been a sustained speed of nineteen miles an hour for a distance of thirty-one miles.

A small gasoline tank and dry batteries are carried on a broad belt strapped to the inventor's waist. The gasoline is carried to the carburetor of the engine by means of flexible tubing.

On the right-hand side of the engine is a flywheel. This wheel revolves against another big wheel which is rubber tired and which projects in front of the skate.

By pulling on a strap the engine is tilted until the rubber-tired wheel touches the ground and pulls the skater along. By releasing the strap the revolving or power wheel is lifted off the ground by a spring, leaving the skater to continue by momentum only.

The engine is one of the smallest ever made for practical use and has attracted the attention of engineers all over France. M. Mercier is said to have experimented a long time before being able to bring his invention to working perfection.

M. MERCIER AND THE MOTOR SKATE

Twenty Famous Men

A Poor Farmer

By THOMAS TAPPER

I.

IT is amazing what can be done by a man who has an idea in his head, provided he sticks to his idea until he gets it out into the open.

When this happens, everybody wonders how he did it.

But the man knows. There are four reasons why it happened:

(1) Stickto-itiveness. (2) Inspiration. (3) Perspiration. (4) Pleasure in doing the work called for by the idea.

Somebody expressed the opinion recently that a lot of bosh and nonsense is being written these days about loving your work. The writer seemed to have the idea that most people do not love their work, and couldn't if they tried; that most work isn't worth doing, etc., etc.

But we do not see any article written as to how to hate work and hate it hard. No one would spend time writing or reading such an article, BECAUSE THE SENSE OF THE MIND IS AGAINST IT. Most people know that to hate work only makes matters worse. And the man whose day's labor does not give him joy generally finds something to do on the side that does.

Take the case of Robert Burns, Scotch poet—truly a famous man. He was born poor, he stayed poor all his life. He succeeded in getting into trouble with great frequency. He tried all his life to get a steady living out of the soil of Scotland, and said he got was certainly scant.

I do not know whether he loved to break his back and fill his body with pain over the filling of his land, but I do know that all the time he was plowing and digging and planting he was thinking of the land that gave him birth, of the people who, like himself, were struggling in Scotland, and that all their life also their passions so filled his mind that he became a famous man by working this idea over in his head, and then bringing it out into the open.

He finished his job is known as the "Poems of Robert Burns."

Burns has been dead a good many years, and yet every general book store finds itself compelled to keep his poems in stock. People loved his verses in his lifetime, and they love them today, and they will, one time tomorrow; and they will keep on paying out their money just to read the thoughts of a man who spent all his life with his body aching from the toil of the fields.

Now the gist of the whole matter is this. The fact that Burns had to work in the fields, has to haul a hoe near the dirt of the earth, knowing all the while that most of his countrymen were doing the same thing—MADE HIM THINK.

When he had thought about it all day, he would plod home at night, climb a ladder to a little room under the eaves, and then try to put on paper the great Scotch problem of his times: HOW TO BE TRUE TO YOURSELF, THOUGH POOR. It is all told in the poem, "The Cotter's Saturday Night." Read that poem, and you will be convinced that there is no deception in a man loving work. Then settle down to business and begin to do things.

II.

It is all a question of what may be called deep-seat thinking, of wide-open eyes, and a wide-open mind. The tired Spring feeling soon begins to stay by a man for twelve months in the year, and the result of this is that he is dead long before he dies.

When you read the poems of Burns, if you ever do—keep this fact in mind: HE WROTE ABOUT THE LIFE HE LIVED. About its conditions, its poverty, its great joy (read John Anderson), its fun and humor (read Tam o' Shanter), its capacity for love, and its wonderfully lofty sentiment (read To Mary in Heaven).

He did not have to go to distant times and countries for his subject. He wrote about what he saw and felt. He made plenty of mistakes and false steps as he went along, but he stuck close to that one great idea—the life of the people.

If you want to write, or if you want to speak, follow his rule. Write and talk about what you see and feel. A person who does this can succeed even without a great education. Burns had practically none. And yet he is remembered, though many a learned man of his day is entirely forgotten.

If learned people who are soon forgotten can take a [illegible] and write about it, and people will listen [illegible]

There is no other way.

So don't hate what you do. Try to learn [illegible]

The Road to Health

TYREE'S POWDER ANTISEPTIC

Both as a germ killing preparative and as a healing agent, TYREE'S ANTISEPTIC POWDER has no equal as a health promoter.

TYREE'S Antiseptic Powder

Has been used by physicians for the last 50 years. Prevents infection. Heals diseased tissues, allays delicate membrane passages. Disqualified as a douche. Dissolves instantly in water. Great preventative known. Short packages 25c & 50c, family packages $1.00. Used by people everywhere.

TYREE'S ANTISEPTIC POWDER

Sold by druggists.

Ask your doctor or send for booklet.

J. S. TYREE, Chemist, Washington, D.C.

Excelsior Hair Dye

At All Drug Stores $1

Dr. Rudolph Mertin Inc. 111 Wash. St. BOSTON

Fables of the Wise Dame

By DOROTHY DIX.

ONCE upon a time there was a Man whose Wife, after a Virtuous and well-spent Life, threw up her Earthly Job and signed a Permanent Engagement with the Angel Choir.

At first the Man was greatly Afflicted for they had been married many years and Wife was strictly the Goods in the Culinary Department. Besides which, it seemed lonesome to the Man not to have any one to Remind him of his Faults and he felt that Something was missing when he went Home Late and found nothing happening in the Lecture Bureau.

Now during his Wife's Lifetime the Man had devoted himself to doing Turns in the Grocery Line, and he had Fallen for all of the Privileges of Area.

He dressed as he Pleased and was accustomed to say that he Thanked his Maker that he was not one of those Fool Dudes who sacrifice Comfort to Fashion.

So he wore low, turned-down collars that did not Chafe his Neck, and Broad-Soled Shoes, and he hung on to a Loose Old Coat until it got rusty.

Neither did he care for Society, and before his Wife could Inflict him to take her out to any Place of Amusement she had to Hypnotize him.

It was not long, however, after his Wife's death that the Man began to Take Notice, and his Friends observed a great Change in his Personal Appearance.

He bought a Set for Joyous Hallelujahs and he wore a Collar so Tall that it looked like a Section of a Sewer Pipe.

Moreover he shaved the Alfalfa off his Chin, and dyed his Hair a deep Piratical Black, and he got a Gait on his Patent Leathers like a Rah-Rah Boy.

"We perceive," said his Friends, as they got a Line on this Splendor, "that the Real Secret of the Elixir of Youth is to Get a Wife, for that is the Sort a Man needs to rejuvenate him is to lose his Wife."

A Social Butterfly

Besides this Sartorial Triumph, the Man took an Active Part as a Society Butterfly. When he did Pedestrian Wonders toting around Tea at Afternoon Functions, and Work a while for a Real, as he picked out a Beauteous Young Maiden and asked her to be his Bride, although they Lacked about forty years of Jrotting in the same Class.

"Adorable Creature," he cried, "Be mine I am sure that if my sainted Maria could look down upon us, you are the Very One she would pick out to console me for her Loss. I love you to Distraction, besides which I have a large sized Wad, although I am Aware that if you Marry me it will be for Love Alone."

The Maiden was, indeed, a Heart Grafter, and she was as Wise as she was Beautiful, so she took a good, long think over the Matter.

"As a general rule, she reflected, I do not care for Men who are over Middle Age, but I suppose that being an Old Man's Darling is better than Cooking for a Young One, it's me for the Old Stuff.

"Besides which he appears to adore me, and they Married then the Man Resumed being an Old as he had been before he was a Widower. He also left off his Loud Rags and got back into his Old Clothes, and when she mentioned, going out to the Theatre or a Party, he began to Groan with the Rheumatism.

A Bitter Surprise

More than that, he began to knock her faults and to tell her how his first Wife used to Keep House and set a Comfortable Table on Three Dollars a Week, and how she never desired any Amusement except to sit up and watch him read the Paper of an Evening.

In reality the first Wife had been a very ordinary Creature with a Temper that could Talk a Phonograph to a Stand still but the Man fooled her to his Second Wife as a Paragon of Perfection.

One Night when he had been doing this he observed the Bride weeping bitterly.

"Why do you Cry?" he asked.

"Alas!" cried the new Wife, "I weep for your First Wife. Nobody can regret or Deplore as much as I do.

Moral: This Fable tells thee that it is better to be a Young Man's Darling than an Old Man's [illegible]

IOWA WOMAN WELL AGAIN

Freed From Shooting Pains, Spinal Weakness, Dizziness, by Lydia E. Pinkham's Vegetable Compound.

Ottumwa, Iowa.—"For years I was almost a constant sufferer from female trouble in all its dreadful forms: shooting pains all over my body, sick headache, spinal weakness, dizziness, depression, and everything that was horrid. I tried many doctors in different parts of the United States, but Lydia E. Pinkham's Vegetable Compound has done more for me than all the doctors. I feel it my duty to tell you these facts. My heart is full of gratitude to Lydia E. Pinkham's Vegetable Compound for my health." Mrs. HARRIET E. WAMPLER, 524 S. Ransom Street, Ottumwa, Iowa.

Consider Well This Advice.

No woman suffering from any form of female troubles should lose hope until she has given Lydia E. Pinkham's Vegetable Compound a fair trial.

This famous remedy, the medicinal ingredients of which are derived from native roots and herbs, has for nearly forty years proved to be a most valuable tonic and invigorator of the female organism. Women everywhere bear willing testimony to the wonderful virtue of Lydia E. Pinkham's Vegetable Compound.

All these testimonials are guaranteed genuine and truthful. The original of each came to us entirely unsolicited. They are sincere expressions of gratitude for actual benefits received from the medicine.

"Just Say" HORLICK'S

It Means Original and Genuine

MALTED MILK

The Food-drink for All Ages.

More healthful than Tea or Coffee. Agrees with the weakest digestion. Delicious, invigorating and nutritious. Rich milk, malted grain, powder form.

A quick lunch prepared in a minute. Take no substitute. Ask for HORLICK'S.

Others are imitations.

Mrs. Mutt Must Have Had a Hunch

By "Bud" Fisher

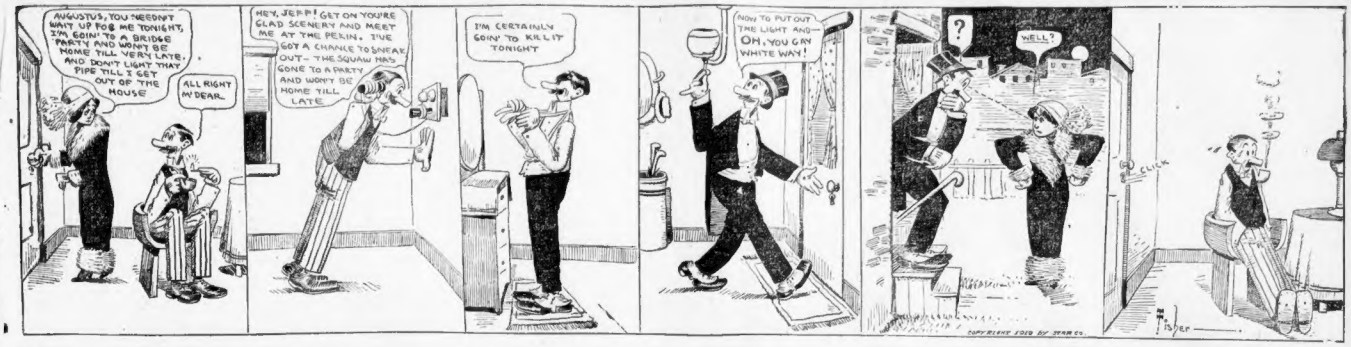
AUGUSTUS, YOU NEEDN'T WAIT UP FOR ME TONIGHT, I'M GOIN' TO A BRIDGE PARTY AND WON'T BE HOME TILL VERY LATE, AND DON'T LIGHT THAT PIPE TILL I GET OUT OF THE HOUSE
ALL RIGHT M'DEAR.
HEY, JERP! GET ON YOUR'E GLAD SCENERY AND MEET ME AT THE PEKIN. I'VE GOT A CHANCE TO SNEAK OUT—THE SQUAW HAS GONE TO A PARTY AND WON'T BE HOME TILL LATE
I'M CERTAINLY GOIN' TO KILL IT TONIGHT
NOW TO PUT OUT THE LIGHT AND— OH, YOU GAY WHITE WAY!
?
WELL?
CLICK

Us Boys

Shrimp Flynn Has His Troubles, Too

Registered United States Patent Office

By Tom McNamara

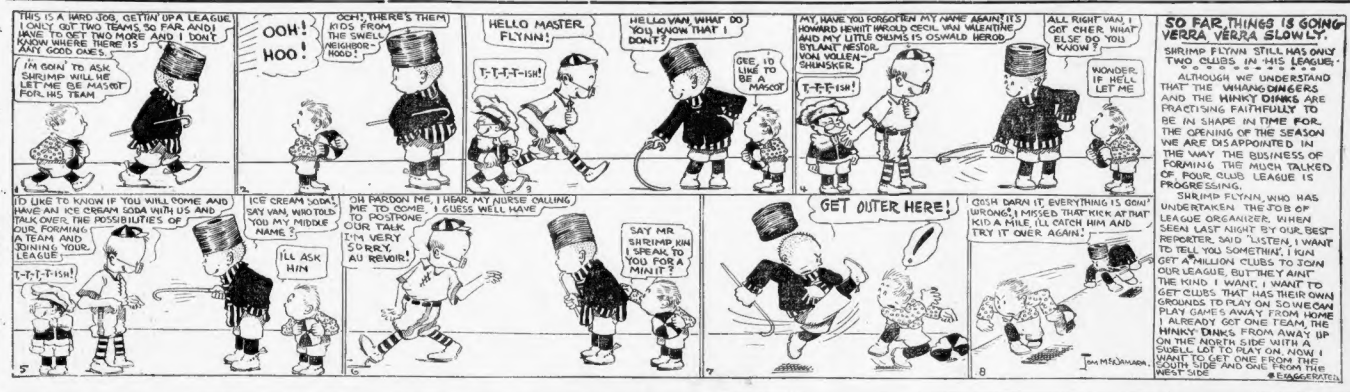
THIS IS A HARD JOB, GETTIN' UP A LEAGUE. I ONLY GOT TWO TEAMS, SO FAR, AND I HAVE TO GET TWO MORE AND I DON'T KNOW WHERE THE HE IS ANY GOOD ONES.
I'M GOIN' TO ASK SHRIMP WILL HE LET ME BE MASCOT FOR HIS TEAM
OOH! HOO!
OCH! THERE'S THEM KIDS FROM THE SWELL NEIGHBOR-HOOD!
HELLO MASTER FLYNN!
T-T-T-T-ish!
HELLO VAN, WHAT DO YOU KNOW THAT I DON'T?
GEE, I'D LIKE TO BE A MASCOT
MY NAME HAVE YOU FORGOTTEN MY NAME AGAIN? IT'S HOWARD HEWITT HAROLD CECIL VAN VALENTINE AND MY LITTLE GNUMS IS OSWALD HEROD VON VOLLEN-SHUNSKER
T-T-T-T-ish!
ALL RIGHT VAN, I GOT CHER WHAT ELSE DO YOU KNOW?
WONDER IF HELL LET ME
I'D LIKE TO KNOW IF YOU WILL COME AND HAVE AN ICE CREAM SODA WITH US AND TALK OVER THE POSSIBILITIES OF OUR FORMING A TEAM AND JOINING YOUR LEAGUE
T-T-T-T-ish!
ICE CREAM SODA! SAY VAN, WHO TOLD YOU MY MIDDLE NAME?
I'LL ASK HIM
OH PARDON ME, I HEAR MY NURSE CALLING ME TO COME. I GUESS WE'LL HAVE TO POSTPONE OUR TALK. I'M VERY SORRY, AU REVOIR!
SAY MR SHRIMP KIN I SPEAK TO YOU FOR A MINIT?
GET OUTER HERE!
GOSH DARN IT, EVERYTHING IS GOIN' WRONG! I MISSED THAT KICK AT THAT KID A MILE. I'LL CATCH HIM AND TRY IT OVER AGAIN!
TOM McNAMARA
SO FAR, THINGS IS GOING VERRA, VERRA SLOWLY.
SHRIMP FLYNN STILL HAS ONLY TWO CLUBS IN HIS LEAGUE.
ALTHOUGH WE UNDERSTAND THAT THE WHANG DINGERS AND THE HINKY DINKS ARE PRACTISING FAITHFULLY TO BE IN SHAPE IN TIME FOR THE OPENING OF THE SEASON WE ARE DISAPPOINTED IN THE WAY THE BUSINESS OF FORMING THE MUCH TALKED OF FOUR CLUB LEAGUE IS PROGRESSING.
SHRIMP FLYNN, WHO HAS UNDERTAKEN THE JOB OF LEAGUE ORGANIZER, WHEN SEEN LAST NIGHT BY OUR BEST REPORTER, SAID "LISTEN, I WANT TO TELL YOU SOMETHIN', I RUN GET A MILLION CLUBS TO JOIN OUR LEAGUE, BUT THEY AINT THE KIND I WANT, I WANT TO GET CLUBS THAT HAS THEIR OWN GROUNDS TO PLAY ON SO WE CAN PLAY GAMES AWAY FROM HOME. I ALREADY GOT ONE TEAM, THE HINKY DINKS FROM AWAY UP ON THE NORTH SIDE WITH A SWELL LOT TO PLAY ON. NOW I WANT TO GET ONE FROM THE SOUTH SIDE AND ONE FROM THE WEST SIDE
*EXAGGERATED.

Desperate Desmond

Beautiful Rosamond Puts One Over on the Dread Custodians of the Forbidden City

Copyright, 1912, by the National News Association

By Hershfield

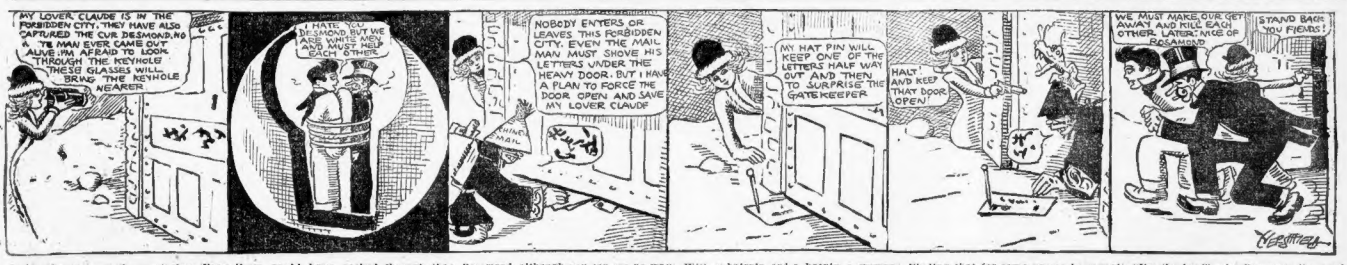
MY LOVER, CLAUDE IS IN THE FORBIDDEN CITY. THEY HAVE ALSO CAPTURED THE OUR DESMOND. NO YE MAN EVER CAME OUT ALIVE. I'M AFRAID TO LOOK THROUGH THE KEYHOLE THESE GLASSES WILL BRING THE KEYHOLE NEARER
I HATE TO FIND BUT WE ARE WHITE WE MUST HELP EACH OTHER
NOBODY ENTERS OR LEAVES THIS FORBIDDEN CITY. EVEN THE MAIL MAN MUST SHOVE HIS LETTERS UNDER THE HEAVY DOOR. BUT I HAVE A PLAN TO FORCE THE DOOR OPEN AND SAVE MY LOVER CLAUDE
MAIN
MY HAT PIN WILL KEEP ONE OF THE LETTERS HALF WAY OUT AND THEN TO SURPRISE THE GATE KEEPER
HALT! AND KEEP THAT DOOR OPEN!
WE MUST MAKE OUR GET AWAY AND KILL EACH OTHER, LATER, NICE OF ROSAMOND
STAND BACK YOU FIENDS!
HERSHFIELD

Inside the gates of the mysterious Forbidden City, from whose portals no white man has ever returned alive, Claude Delaire and Desperate Desmond are now prisoners. Rosamond dare not approach the gate, but her field glasses may enable her to peek through the keyhole and get a inkling of what is going on.

If you could have peeked through the keyhole of the massive gate at this moment you would have seen Claude and Desmond bound together and helplessly awaiting the awful punishment which the Chinese meet out to those who enter the precincts of the Forbidden City. At such a time enmities are forgotten and both face the peril together.

Rosamond, although you can see no way of aiding her lover, cannot bring herself to leave the spot, and as she lingers about the door she sees the Chinese letter carrier come to deliver the mail. Even he is not allowed within the gates and has to shove the letters under the door. Rosamond holds it tight. The beautiful heroine now sees a gleam of hope for the rescue of her gallant lover from the vindictive Chinese.

With a hairpin and a hairpin a woman could conquer the world. As Rosamond, with her quick eyes, notices one of the letters sticking half-way under the door, she jabs a hairpin through it and then she has a plan.

Finding that for some reason he cannot pull the letter in under the door, the guardian of the gate is compelled to swing open the heavy door. Then to his surprise he is confronted by Rosamond, gun in hand. The cowering Celestial is quickly compelled to release Claude and also Desmond, although the latter doesn't deserve it.

"I'm the boy!" cries Desperate Desmond, "and Rosamond's a pippin." The brave girl has rescued both Claude and Desmond from the Chinese and they are now departing with all possible speed from the neighborhood of the Forbidden City. Hero and villain have formed a temporary truce, and tomorrow we shall see how they keep it.

Sherlocko the Monk

The Adventure of the Missing Actor

Copyright, 1912, by the National News Association

By Gus Mager

DURING THE MATINEE PERFORMANCE MY LEADING MAN VANISHED BEFORE MY VERY EYES!—
'TWILL SOON BE TIME FOR THE EVENING SHOW—TAKE US TO YOUR THEATRE!
I WAS OUT HERE IN FRONT, WATCHING THE PERFORMANCE. THE LEADING MAN WAS OVER THERE ON THE RIGHT SIDE OF THE STAGE, BOWING IN ANSWER TO AN ENCORE. WHEN HE WAS SUDDENLY VANISHED ABSOLUTELY—LIKE A PUFF OF SMOKE!
LET US GO UP ON THE STAGE—COME WATSO.
HE WAS STANDING OVER HERE ON THE RIGHT WHEN HE VANISHED?—
I WOULD LIKE TO INVESTIGATE THE ROOM UNDER THE STAGE!
I GUESS SHERLOCKO'S AT A LOSS FOR A CLUE!
VERY WELL—I'LL TAKE YOU DOWN.
HERE'S THE DOOR, LEADING TO THE ROOMS UNDER THE STAGE, BUT FOR SOME REASON OR OTHER IT'S LOCKED—
THAT'S ENOUGH—NOW TAKE ME TO THE DRESSING ROOM OF THE MAN WHO MUST PLAY YOUR LEADING MAN'S ROLE TO-NIGHT
AND THE KEY HAS BEEN REMOVED!
WELL, HAMFATTO, YOU PULLED THE LEADING MAN THRO' THE TRAP DOOR AND LOCKED HIM IN UNDER THE STAGE SO YOU COULD TAKE HIS PLACE TO NIGHT, EH?
WELL, THAT'S THE ONLY WAY I THE WORLD'S GREATEST TRAGEDIAN CAN GET A CHANCE TO SHOW THE PUBLIC SOME REAL ACTING
POOR OLD HAMFATTO!
Gus Mager

"Until the Doctor Comes" Joke Book, the funniest of the Sunday AMERICAN'S great series, illustrated by the AMERICAN'S world-famous comic artists and handsomely bound in colored cover for permanent use, will be given FREE (in Greater Boston) with next Sunday's AMERICAN

WILSON BROS. WATCHMAKERS and OPTICIANS

Glasses Repaired While You Wait! Prescription Not Necessary! Bring in Your Broken Lens. We Do the Optical Business of Boston. No Nonsense.

6 EYE SIGHT SPECIALISTS

10 Skilled Watch Repairers

Regular $3 Eyeglasses or Spectacles for 1.00 = $5 Glasses for $2 / $10 Glasses for $5 / $15 Glasses for $8

Our prices are for complete glasses. Beware of those who advertise reduced prices for mountings.

YOU DON'T HAVE TO PAY FANCY FEES to opticians who are satisfied to fit a few pairs of glasses a day. WE CUT PRICES OF OTHERS IN HALVES and do TEN TIMES THE BUSINESS. Once a customer, always a customer. Let us save you money.

If You Are Troubled with Blind Headaches, Nervousness, Weak and Watery Eyes, etc., you can obtain relief by consulting one of our six expert eyesight specialists. Perhaps you may not need glasses at all. If so, there will be absolutely no charges. Come and see us until there cease to worry and trouble your eyes.

WILSON BROTHERS JEWELERS AND OPTICIANS OF RECOGNIZED RELIABILITY

Scollay Sq., Our Only Entrance. Look for Our 5-Story Cor. Bldg. OPEN EVENINGS. WE LEAD—LET THOSE WHO CAN FOLLOW.

TO-DAY'S STOCK MARKETS; FINANCIAL NEWS

COPPERS STRONG AT N. Y. OPENING; SOME DISCUSSION ABOUT G. E. MELON

By W. H. ROSS

STATE STREET, March 14—Midday—The Boston market was fairly strong at the start, with Shattuck and Ely Mattie among the copper stocks which were bidded. In the first hour it broke rather unsteady and then irregular.

The New York market was rather irregular at the start, with coppers on the up grade and International Harvester preferred before dividend. Electric, Amalgamated and American Sugar were higher.

Copper Shares in Demand.

When the New York market opened today interest was chiefly divided between the demand for International Harvester and copper shares. The former touched upward 1½ on brisk buying while American Smelter gained ¾, and Guggenheim Exploration ⅝ higher.

Although there was no actual display of weakness in the early trading, declines were made in a number of issues. These were generally unimportant in character.

The specialties were active, and there was a good demand for many of them.

United States Steel common opened unchanged, but rose ⅛ to 63⅜. United Fruit and Pacific was sold rather freely, losing ½. Erie common and Southern Railway lost ⅛ each. Canadian Pacific was easier in London, but was supported here and opened ⅛ up. The Coal stocks were irregular.

London Market Is Uncertain.

Owing to uncertainty over the outcome of coal strike conferences, the London market is not showing much activity today, and gilt-edged investments are inclined to droop and lower rails have a heavy tone. American shares are firmer and the demand for Canadian Pacific is small. Mines opened the day with an upward tendency, but soon showed a reactionary tendency, where long profit taking in rubbers and oils. De Beers declined to 20, a fraction yesterday's final quotation, and Rio Tintos went down to 72¼, a loss of ⅝.

Spot copper opened at £64 15s., off 6s. 3d.; futures at £65 10s., off 6s. 3d. Bar silver at 26 1/16 d., unchanged. Platinum was firm, with spot at £191, up £1 10s. small. Mines opened the day with an upward tendency, but soon showed a reactionary tendency, where long profit taking in rubbers and oils. De Beers declined to 20, a fraction yesterday's final quotation, and Rio Tintos went down to 72¼, a loss of ⅝.

Spot copper opened at £64 15s., off 6s. 3d.; futures at £65 10s., off 6s. 3d. Bar silver at 26 1/16 d., unchanged. Platinum was firm, with spot at £191, up £1 10s. small. Mines opened the day with an upward tendency, but soon showed a reactionary tendency, where long profit taking in rubbers and oils. De Beers declined to 20, a fraction yesterday's final quotation, and Rio Tintos went down to 72¼, a loss of ⅝.

Consols are unchanged at 78 for money and 78⅛ for account. Money is quoted at 2¾ per cent. Discount rates, short bills 3⅝@3⅝, per cent; for three months 3⅝@3⅝, per cent.

No Harvester Dissolution?

Wall Street is very much interested in the report that the department of justice in Washington is going to be nicer to the International Harvester company than was expected. Intimations that had been expected. Traders got the impression that the government is willing to let the corporation readjust itself in a way that will make its operations non-conflicting with existing anti-trust law provisions, and that the company would not be forced to dissolve. Cyrus H. McCormick is president of the International Harvester Company, and when he was asked what plans had been agreed upon by the government and the corporation he stated that conferences were still being held, but that nothing had been settled. Yesterday the price of Harvester stock shot up. With the market in its present condition it is pretty safe to assume that some folks have inside information—or think they have.

General Electric May Cut Melon.

It is rumored that General Electric will soon increase its capital from $77,000,000 to $100,000,000, and that the new stock will be issued to stockholders pro rata at par, each to take a fine melon. The stockholders all hope the rumor is true. But there is no authoritative statement behind it. It was reported on State street within the days that General Electric was dickering with the East Boston Land Company for a large block of land on which to erect a new factory. Nothing definite has been done. Some of the standard British securities been well upheld in the face of one of the most extraordinary labor difficulties in the history of the empire, but there has been a pretty good demand for American shares as well. It is possible that there is truth in the report that as soon as the miners have had what they think is a sufficient vacation, and mine operators are satisfied with what they obtain as extra profits for the price of coal, there will speedily be an agreement and the underground toilers will go back to work.

Speculation in Oil Shares.

It is said that there is a great deal of speculation in oil shares in London now. When coal now scarce the oil companies promise to see a great future for liquid fuel. In view of British cooperation it is not unlike to assume that things will get back to normal prices the British will realize its use for locating this and other purposes without regard to the temporary use of it in the coal strike, and the Rockefeller fortunes. No people in the world use more burner factories than stores as warm as Americans do. The climate in the British Isles and most of Northern Europe is one of cool days prepared with New England weather.

In regard to the report that coal strike in this country there is a great diversity of opinion as to how much fuel the roads have stored up for an emergency of that kind. The story is there is enough for 5,000,000 tons on hand. Another is that the amount is not over 1,000,000. Thomas W. George F. Baer and his associates are men of foresight, and in spite of a cold winter, unusually large quantities of anthracite in the East it is no more than fair to say that they have got to be forehanded. A coal strike means high prices for coal, which the public will pay, and more profit to the operators

Deaths.

WOODBURY—At Boston, March 12, 1912, Howard G. Woodbury, aged 66 yrs. 2 mos. 7 days.

Funeral Friday, March 15, 1912, at 2 p. m. from the New Old South Church, corner of Dartmouth and Boylston sts. Interment at Forest Hills Cemetery. The remains may be viewed by friends at any time after 10 a. m. Floral tributes will be received at the church. Relatives and friends are requested to attend without further notice.

Lost and Found.

15c a line; 7 words make 1 line

LOST—Feb. 8, small Boston terrier, brindle and white; male, white spot on forehead size of half dollar, answers to the name "Spot"; suitable reward for return and information. 7 MELROSE ST., 429 Tremont st., Boston.

LOST—On Tuesday, March 12, about 11 a. m., a tan dressed look containing a sewing picture and other articles. Finder please return to 1040 Washington st.

LOST—A black pocketbook containing check, value to owner; reward. G. WOODBURN, 1013 Beacon st., Brookline.

LOST—Small wire-haired Irish terrier, white breast, black head and body; answers to name of Sheamus; owner grieved. L. A. Watson, Inc., ward 4 returning dog to 1041 Adams st., Dorchester.

LOST—On March 9, collie dog, male, year old, brown and white; answers to name of Watty; address Revere.

LOST—Wednesday, March 13, pocketbook containing purse, bank book in Cambridge Savings Bank and small change. Finder please leave at 9 Second st., Wellington, Mass., and greatly oblige.

LOST—Young Boston terrier, dark brindle and white; one white collar. Finder please return to 1041 Adams st., Dorchester.

LOST—Small gold fob, between Symphony Hall and Back Bay; reward. 18 Ashley st., Roxbury. PARKER.

LOST—Ladies' diamond ring, between Plymouth Theatre and Boylston subway station; reward. K 874, Boston American.

LOST—On subway, March 8, 7:45 p. m., a gold watch; initials H. W. White's Sons, ship. Return to CHARLES KRUG, 48 Carver st., city.

Special Announcements.

GREEN STAMPS

GOLD, silver stamps, tobacco tags, certificates, coupons. 20th WASH. ST., 2d floor, ELDRED.

15c—PILES CURED—15c.

SIMPLE oil prepared and applied myself; send 15c, with name and address for postage. DR. L. N. LOY, P. O. st., Tilton, Illinois. Have had this treatment in my family for over 20 years' history.

BOSTON PLUMBING AND LIGHTING SUPPLY CO., retail sales at wholesale prices. 747 Parkway.

CONFINEMENTS TAKEN—First-class physician, all modern home; low; private. Address M 97, Boston American.

Business Personals.

MEMBERSHIP in "County Society" will secure ideal and selected friends; absolutely confidential; introductions everywhere; 3 months, $5; COUNTY SOCIETY, 44 Boylston st., room 14, Boston.

WANTED—Persons matrimonially inclined with hundreds of members; all ages; all classes; descriptions, photos and addresses. THE EXCHANGE LIST CO., Box 1, Station F, Boston.

GET MARRIED—1,000 names, addresses and photos of other rich people who want to marry; 10c. 1,000 Club, Box 146, Boston.

ARE you matrimonially inclined, between 30 and 50? Then write to MARRIED PEOPLE'S CLUB, Box 1, Boston, Mass.

MARRY—Get friends; select list. HUB CORRESPONDENCE CLUB, Newtonville, Mass.

Printing.

SEND 2c for superb sample cards, 10c a 100 up; letter heading at your cost for paper. Ask for Mr. SPOFFORD, 4 Cornhill, Boston.

1,000 BUSINESS CARDS, $1; 1,000 circulars, $1. B. BIBBY PRINTING, 81 Leverett st., Boston.

Astrology.

MME. FOSS—Destiny is being gifted medium and palmist, reveals secrets of life; 25c and upward. 1 Dover st., 1st floor, over Dover st. T.

MISS LAMSON, PALMIST, advises by mail. CARD Reader, know thyself. 1038 Washington st.

Furniture.

SURE CASH BUYER for second-hand furniture, carpets, clothing, stoves; will pay every description. M. STEINERT, 1086 Washington st., Quincy; tel. 1086 Quincy.

HIGHEST CASH PRICES paid for all kinds of second-hand furniture, carpets, etc. CLIFF'S, 61 N. Washington st.; telephone 776 Oxford.

Legal and Public Notices.

JUS. PEACE, notary, day and evening. GEO. M. YOUNG, 1021 Washington st., near Cobb; tel. 670.

JUS. PEACE and Not., Public; home evenings, 440 shawmut av., near W. Newton st.

Credit Accounts.

$1.00 CREDIT ACCOUNTS $1.00 WEEKLY

ORDERS on the leading stores for sales of any amount; terms, $1 weekly. Call or write. DESNOYER MERC. CORP., 45 Tremont st.

Old Gold Bought.

OLD GOLD, PLATINUM and SILVER bought; odds and ends. Watches, Clocks, Jewelry, Diamonds and for sale. E. B. RANSAUL, 378 Tremont st.

Dogs, Cats, Pets, Etc.

12½c a line; 7 words make 1 line

CATNIP BALL, the essence for cats, at all Riker drug stores; other drug stores.

GAME STAGS of different strains, $300 apiece. A. E. BOOTH, Buzzards Bay, Mass.

Desks, Showcases, Etc.

SHOW CASES AND FIXTURES FOR SALE; new, cheap. Apply to CROCKER, 318 Boylston st.

Wines and Liquors.

ABSOLUTELY STRAIGHT 2-stamp Ky. whiskey, 4 yrs. old, $2 full gal.; by THOS. SNOW & SON, 29 So. Market st. Est. 100 years.

Horses and Carriages.

12½c a line; 7 words make 1 line

EASY TERMS.

DON'T BUY a dollar's worth of wagon stock until you get our prices; we can save you from 15 to 25% on all goods carried by 200 jobbers. Special clearance sale in spring specialty. CLIFFORD WAGON CO., Cutler ss., West Somerville; telephone Somerville 1000.

IF YOU WANT real bargains come to Henderson Bros. Our monthly clearance sale is going on and you can buy some wagons and carriages at 50% less than what they are worth; some covered wagons as low as $30; open wagon and carriages at 50% less; also a few sets of second-hand harness at a big reduction. Don't forget that we have the finest repair shop in the city; we do our own painting and we guarantee our work. HENDERSON BROS., North Cambridge, Mass.

FOR SALE—Fine bay carriage horse, young and sound, 1,100 lbs.; also 1 rubber-tired demi-rad wagon, nearly new; 1 top buggy; both for business. Can be seen at 1589 Centre st., Newton Highlands, Mass.

Patents.

C. S. GOODING Mechanical Engineer
Registered Attorney
PATENTS
26 SCHOOL ST., BOSTON Established 29 Yrs.

$10 EACH for names of persons interested in patents. For conditions address P. O. Box 2241, Washington, D. C.

THE BOSTON AMERICAN
Published Daily and Sunday at 80 and 82 Shawmut Street.
BRANCH ADVERTISING OFFICES.
BOSTON AMERICAN ADVERTISING OFFICE, 1 Madison Square, New York City, 1 Madison Square.
CHICAGO AMERICAN ADVERTISING OFFICE, 1 Washington st., Chicago.
NEW ENGLAND NEWSPAPER PUBLISHING CO., Proprietor.
Entered at second class matter June 4, 1907, at the postoffice at Boston, Mass. Entered as second class matter at the Postoffice in Providence, R. I.
Terms: Postage included for the United States (outside of Boston), Canada and Mexico.
Daily only:
One year $6.00
Six months 3.00
One month ..... .50
Sunday only:
One year 2.00
Six months 1.00
Daily and Sunday:
One year 8.00
Six months 4.00
One month ..... .70
On foreign subscriptions add postage at rate of 8 cents per agate nonpareil 6 words per line each time.

Male Help Wanted.

10c a line; 7 words make 1 line

Experienced Pressman on Ladies' Garments
Good Opportunity for the Right Party
Apply at New Employment Bureau, use 38 Avon St. entrance and direct elevators to fourth floor, rear.
Jordan Marsh Co.

SHOESHOE FOREMAN.
A HIGH-GRADE MAN, CAPABLE OF TAKING FULL CHARGE OF THE SHOESHOE ROOM, SHOULD UNDERSTAND HAND AND MACHINE BUNDLING OF MEN'S AND BOYS' ALSO HANDLING OF MEN AND WOMEN. ALSO HANDLING OF THE STOCK. ONE OPEN WITH EXPERIENCE AND ABILITY TO GET EFFICIENT, M 924, BOSTON AMERICAN.

AUTO TOP TRIMMERS.
WANTED—Two men who have had experience on first-class silk cover and auto top work; steady work to right men; the best shop in New England factory. COLUMBIA TIRE AND TOP CO., Commonwealth ave., Boston.

EXP. BAKER WANTED.
PERMANENT position for a No. 1 machine baker; double baker to help on bench; no work must be thoroughly capable and sober. MAX HEATH, 23 Arlington st.

JOB COMPOSITOR
WANTED at 1044 Montello st., Campello, Mass.; steady work; wages, to suit; write, apply in person or bring references.

LEATHER BOARD
EXPERIENCED wet machine operators at once for loading. GEO. G. JENKINS CO., Bridgewater.

PAPER BOXES.
EXPERIENCED A1 paper cutter, clear work, steady. F. H. RICHARDSON CO., Lowell, Mass.

BOAT CARPENTER—Wanted, FEEL MOTOR BOAT, 126 Border st., E. Boston.

BOY—Wanted for general office work in manufacturing establishment; grammar school graduate preferred; state age, etc. Address, in own handwriting, M 1, 31, BOSTON AMERICAN, Boston.

CARRIAGE PAINTER—Wanted a man to work next to shop foreman. Apply to GEO. W. SMALL, 818 Saratoga, West Somerville.

PAINTER—Experienced for wet wash trains. Apply 670 Harrison ave., Boston.

ENGINEER—First-class, seven days, $21; nights, $18. BOSTON MILLS CO., 1 Arch st., Boston, Mass.

FRAME MAKER—Window frame maker; must have good chisel. AMASA PRATT CO., Lowell, Mass.

COUNTER MAN, experienced, wanted. Apply HUNT'S LUNCH, 575 Essex st., Lawrence.

RUBBER WORK—Wanted, a man; must perfect experienced man for covering rubber rolls and general rubber work; steady job. Apply to H. D. THOREAU CO., Concord Junction, Mass.

WEAVERS—Wanted, a few weavers on white satin; ability; new looms starting; good price list. BARRINGTON MILLS, Inc., Fall River, Mass.

YOUNG MAN—Experienced on woodworking machinery; also green hands; steady work; good wages. 18 or 19 a week to start. ATLANTIC LAMBLOG CO., Malden, Mass.

Male Help—Miscellaneous.

15c a line; 7 words make 1 line

LEARN AUTOMOBILE DRIVING and REPAIRING at the largest and most complete school in New England. NEW ENGLAND MOTOR SCHOOL, 122-124 Columbus ave., Boston.

AUTO DRIVING taught in 4 weeks; position; pay, cars for hire; Government examination; road test and diploma. RADFORD'S AUTO SCHOOL, 10 Beacon st.

BIG RUSH POSITIONS!—Summer resorts all along Atlantic coast, seashore, mountains, country, lakes; 1,000 openings; $50 to $100 month and board; railroad ticket furnished by employer; no experience necessary; write immediately. HALLS' HARBOR COLLEGE CORPORATION, Department 10, Boston, Mass.

ENGINEERS and FIREMEN instructed for examination; apply to the Hibbard Engineering school, James Conn, M. E., instructor, STATE ENGINEERING SCHOOL, 112 Huntington av., Boston. Send for catalog; always open.

ENGINEERS, firemen, brakemen, those noting this note may study to get it now; practical individual instruction; we prepare you for examination; we guarantee to pass you; catalog free. STATE ENGINEERING SCHOOL, 112 Huntington av., Boston.

TOO MANY years in Boston; $1,200 to $1,500 to 35, salary $60.60 per mo. to $1,000 per annum; examination coming; send for free booklet, particulars from A. E. RICHARDS, Springfield, Mass.

GOVERNMENT WANTS MEN; Mail Clerks, $800 to $1,200; Railway Postoffice Clerks, $800 to $1,400. Write for list. FRANKLIN INSTITUTE, Dept. 150 N, Rochester, N. Y.

MAN—Good one in five years with a small mail order business; begin with $5 and go for less than $100 to outfit you; no canvassing; no goods to carry. Address M 1, 31, BOSTON AMERICAN, Boston.

MAN WANTED with car to take charge of sale of goods and distribute among agents; good salary, toilet articles, stock and poultry preparations, etc., in your county; no canvassing; spare time or whole; weekly steady work guaranteed; work included; references required; very profitable business. Address, quick, with stamp, MANUFACTURER, 1 Madison ave., New York.

MEN WANTED, age 18 to 35, to prepare for Government examinations; $65 to $150 month; steady work; no "layoffs"; common education sufficient; write immediately for free list of positions now obtainable. INTERNATIONAL CORRESPONDENCE SCHOOLS, Box 1209, Scranton, Pa.

MEN wanted to learn to drive and repair automobiles in our repair shop; day and evening instruction; call and send stamps for particulars. NEW ENGLAND AUTO CO., 1269 Tremont st., Boston.

MEN WANTED to bring in old gold and broken jewelry for cash or exchange for rings, watches, diamonds and general jewelry. HARRIS BROS., 5 Temple pl.

MEN—Learn to repair and drive automobiles; new class in Boston; day and evening. STATE HOPE AUTO EXCHANGE, 29 Stanhope st.

MOVING PICTURE operating offers good income; $1,000 to $5,000 yearly; small capital required. MOORE AMUSEMENT CO., 218 Fifth ave., Pittsburgh.

OPPORTUNITY for energetic young man now employed to manage small independent business, requires little capital. Call or write, 10 Merrill st., EXCHANGE, Dept. B, Buffalo, N. Y.

PATENTED ARTICLE to be sold by agents; every building owner, mechanic, big pay, time for part or part; unusual business opportunity. Address Box 237, Providence.

RAILWAY MAIL CLERKS—Wanted; $800 no.; Boston examinations May 4; preparation free. FRANKLIN INSTITUTE, Dept. 150-B, Rochester, N. Y.

TO THE SPORTING fraternity, on receipt $1.00 and this advertisement will send you one of the best books published. How to Play Poker, by N. Lasalle st., Chicago, Ill.

WANTED—Men to learn to operate automobiles with a view of becoming professional operators; demand for chauffeurs always more than supply; a small charge will be made for instructions. Packard Motor Car Co., Automobile Dept., 1400 Commonwealth ave., Boston.

WANTED—Every family to buy a butter merger; merger, 1 pint of milk into 1 lb. of butter in 2 minutes; sent on 25 per cent. trial. Send for circular. DENTON, Fenboro, Mass.

WANTED—Ambitious young men to become traveling salesmen and earn while they learn; write for particulars of our course. BRADSTREET SYSTEM, 1133 Broadway, New York City.

WE CAN USE two men as operators of motion picture machines; both steady jobs; one week we can train you for a place; new and complete equipment to learn on; if you want to improve yourself look up these openings. OLD COLONY AMUSEMENT CO., 259 Washington st., open day and evening.

YOU ARE WANTED for government position; $65 monthly; send postal for list of positions open. FRANKLIN INSTITUTE, Dept. 150 N, Rochester, N. Y.

Agents and Canvassers.

15c a line; 7 words make 1 line

AGENTS—You can earn a steady income by taking permanent customers; sell line with a good business for you; write for terms. FRY-BURG, SPECIALTY CO., P. O. Box 134, Lynn Cass, Mass.

AGENTS—Send for free sample new article; gets you into every home and office; sells at sight; enormous profits. COMMERCIAL SUPPLY CO., 1 Fox 1309, Boston P. O.

AGENTS—Special notice; dip, pen in plain water and write name on anything; send to each name and agents' terms. AGENTS SUPPLY CO., Box 1309, Boston P. O.

AGENTS—Send for free sample and details; something new and good, quick sales, big profits; new, pleasant employment. THE FARRELL CO., 1st Idaho st., South Sharon, Pa.

AGENTS—Big money to be made, sample free to new dealer, $5, $7 to $10 a day; make your own sample, we send it free. THOMAS HOLLAND, Jr., 720 Hancock st., Brooklyn, N. Y.

HELLO! Stop! Listen! $5, $10 daily. Write NOV. CO., Sta. A., Gardner, Mass.

For Sale—Miscellaneous.

15c a line; 7 words make 1 line

MAX KEEZER

557 BOW ST., CAMBRIDGE.

Harvard students slightly worn clothing for sale; 10 to take Prince Albert; also clothing bought and sold; highest prices paid; others decline; don't you claim that they sell Harvard students' clothing. Take Harvard st. car, get off at Quincy st. and Hemenway st. Hub Hall; open next door to Harvard subway exit; tel. 3 to 3m. Phone Cambridge 5000.

Female Help Wanted.

10c a line; 7 words make 1 line

Jordan Marsh Co.
WANT EXPERIENCED BUNDLE GIRLS
Apply to MR. WRIGHT
Before 10:30 A. M.

SALESWOMEN
KITCHEN FURNISHINGS,
Crockery and Lamps; must be neat appearing, of good address and thoroughly experienced; best of references required; permanent positions to those qualifying.
Apply at Supt.'s office, Friday or Saturday, between 8:30 and 10 a. m.
R. H. WHITE CO.

60 K STREET,
South Boston. Shoe Help.
BOYS' men and women, A1 Goodyear stitchers; steady work; good wages. Apply to FOREMAN, SHOE MFG. CO.

A1 TO TOP STITCHERS.
GIRLS WANTED, good pay and steady work; experienced stitchers on automobile tops; also girls to learn; apply to-day. COLUMBIA TIRE & TOP CO., Inc., Commonwealth ave., Boston.

Operators on Ladies' Straw Hats.
BOX MACHINE OPERATORS; also fine skip stitch operators; steady work. YOUNG & HOLLISTON CO., Framingham, Mass.

WAIST MAKERS
AND THIRTEEN-YEAR-OLD GIRLS; apply 2d floor, steady work. LASKEY BROS., 756 Washington st.

WANTED—Operators on power machines, those used to making shirt waists; also a cutter and finisher. L. WOLFSON'S SONS, 37 Essex st., Boston.

EXPERIENCED operators on power machines; steady work; no "layoffs"; good pay. CAROB MFG. CO., 1 Fox 1309, Boston P. O.

CANDY MAKERS—Experienced hand candy dippers wanted; steady work; good wages. GEO. CLOSE CO., 245 Broadway, Cambridge.

DISH WASHER—Wanted, a good one; clean, natural; 30 miles out; $3 board and room. H. Boston American.

HOUSEKEEPER Wanted middle-aged Protestant woman; no children; no objection to a child who will be a boon to a nice home; good wages; $3 in family; up to 225 Beacon st., Boston.

HOUSEWORK—Young girl wanted for light housework; one who can assist in children; good in family; no laundry. Apply to DR. E. E. BROWN'S Millinery, 1 East Dedham.

LAUNDRY HELP—Experienced starchers and ironers wanted; good wages; steady work; references. Apply to PLAIDIM LAUNDRY, 65 Allston st., Cambridge. Take Allston Electric car, get off at Magazine st.

OPERATORS—Experienced machine operators to work on curtains. JOHN M. HASSALL, 101 Albany st., Boston.

PIANIST—Young lady piano player wanted, of refined appearance, to accompany the capable of playing organ, for a high-class vaudeville motion picture house; permanent position. Address, or call REED & ST. JOHN, this week, 1 to 5 p. m., Bijou Dream, Boston.

PRESSERS—Wanted at once, 20 pressers, ironers and finishers. RADFORD'S LAUNDRY, 61 Hunnewell st., Dorchester.

SHOP MAKER—Wanted, a pair sewers. 491 Beacon st., suite 1.

TAILORESSES—For finishers on coats and pants. MARINOFSKY, 14 South av., Child's bldg., Natick.

TURNERS, Wanted, experienced turners; differential pulleys; steady employment. M. ROSEN FIELD & CO., 24 Kingston st., city.

Female Help—Miscellaneous.

15c a line; 7 words make 1 line

AMERICAN COLLEGE FOR MILLINERY, DRESSMAKING, DESIGNING, 492 Boylston st., 2d floor, Boston. Positions in all branches; career has been opened to graduates. Call or write for catalog. Hayehill, Mass.

HOME WORKERS—On ribbon rosettes; any experienced need apply. C. H. DOLAN, 28 Chauncy st.

LADIES—To mail circulars, cash weekly; write us once. WINDLE & CO., Boston.

LADIES—Take work home; transforming, $1 per dozen; experience unnecessary. 16 cts. Boston.

MOTHERS—Run makes one mint, distress no baby; to children's dresses, 25c. MOTHERS' MFG. CO., 252 Centre st., P. O. Boston, Mass.

GIRLS—Wanted, a few; steady work; good wages; experienced preferred; apply at once. WHITE'S BINDERY, 27 Otis st., Boston.

RAGTIME piano playing taught in 20 lessons; write for free book. Room 23, 215 Tremont st.

WANTED—Two women and girls wanted at once; learn millinery and dressmaking. McDOWELL'S, 25 Winter st.

Male Situations Wanted.

ARTIST—Desires position as designer; good figure, lettering and mechanical drawing; used to working from copy; 10 years' experience. M 1, 31, Boston American.

CARPENTER—First class, good references, wants steady position. W. F. T., 42 Clement pk., Peabody, Mass.

BLACKSMITH—Down East man, all round blacksmithing and general jobbing, wants carpenter; would like situation in blacksmith shop; reference. Address 1 Bow st., Somerville, Mass.

CARPENTER—Experienced as locksmith, blacksmith, pipefitting, general jobbing, wants steady position; good position. Write P. C., 716 Harrison ave.

CHAUFFEUR—Desires a position in private family; first-class references; sober and reliable. Address M 1, 31, BOSTON AMERICAN.

CHAUFFEUR—Chinese first-class cook wants position to American; can speak Chinese Chop Suey. Address 1 Bow st., Somerville, Mass.

EVENING—Employment wanted, after 6 p. m., by young man; experienced. Address M 1, 31, Boston American.

GARDENER AND RIGGER—Expert on modern bedding; construction wishes position with contracting gardener; also handy man; good habits; willing to travel and strictly temperate; 12 years' last employer; address M 1, 31, Boston American.

FOREMAN—Wants position on outside wiring, inside experience; understands all kinds; can estimate. C. F. FOSTER, 180 Summer st., Boston.

GENERAL WORK—Around your home, taken care of; always ready for light work; reference. THOMAS BATKAIAN, 889 East First st., South Boston.

HOUSEMAN—Colored, wants steady position; handy at anything; good reference; will go anywhere and do anything. C. HENRY, 29 Sawyer ave., Mattapan.

JANITOR—Fireman with 20 years' experience in the position as janitor, C. H. Boston American.

PLUMBER—Licensed, wants work for building and repairing; 20 years' experience. Call 1 Bow st., Somerville, Mass.

PORTER—Or janitor, colored man would like position as either; ref. J. M., care of Tabasco, 29 Sawyer st., Rox.

Dancing.

MALDEN—The best way to learn to dance is by private lessons; learn now for the Summer; special rates. C. P. GARDNER, 223 Pleasant st., Malden.

Money to Loan.

These advertisers are under the supervision of the State of Massachusetts.

DO YOU OWE?
Most people have some trifling bills that annoy them. We give you the money so cheap you can't afford to owe anyone else. Come in and see us. CASH LOANS made at once, while you wait. NO DELAY to anyone on a salary. No collateral security required. All we want is a claim note. Our patronage will do the rest.

CITY LOAN CO.
630 WASHINGTON ST., OPP. BOYLSTON.
Strictly confidential. Salary matters no difference. *We trust to your honor*

Music.

PIANOS TUNED, $1
WORK GUARANTEED—PROF. HALL, 103 Huntington av., Boston; 20 years' exp.; Chickering, Kimball, Hallet & Davis; expert repairing; young man 8 will examine your piano free of charge. Phone 5468-M. Back Bay.

PIANOS TUNED $1.00
WORK GUARANTEED. PROF. BERRY, 78 Mt. Vernon st., Boston; 20 years' exp.; Chickering, Mills, Emerson, McPhail, Ivers, Pickering, Steinway pianos; 8 will examine your piano free of charge. Phone Beach 1980.

Female Situations Wanted.

CARE OF CHILD—Middle-aged American widow would like care of child; strictly refined; wants a care. MRS. B. T., 1 Bow st., Somerville, Mass.

COMPANION—American lady wishes position; refined, attendant or companion for invalid lady or housekeeper for aged couple; a good home is desired. MRS. D. J., 122 Washington st., Boston.

DRESSMAKING—Wanted by the day, sewing or cleaning. B., 9 Rogers pl., Suite 2, Roxbury.

DAY WORK—Wanted by a young woman, very fond of day or long, last references. DELLA FARRELL, 8 Nash st., Roxbury.

DAY WORK—Wanted, by private families, references. 1267 Washington st.

DAY WORK—Few hours day or night. MRS. NUGENT, 522 Second st., South Boston.

HOUSEKEEPER—Position wanted by middle-aged woman; no children; home more desired than high wages; good cook, good housekeeper; no washing or cleaning. Address G., 8 Bartlett st., Roxbury.

HOUSEKEEPER—A young lady wishes to take charge for a middle-aged man; is a good cook; would write to L. F., 409 Shawmut av.

LAUNDRESS—Experienced, wants laundry to take home; references. MRS. LEWIS, 91 North Margin st.

LAUNDRESS—Shirt waists laundered; reasonable rates, first-class handiwork. D. M., Boston American.

LAUNDRESS—Colored, would like work to take home. 2 Cunadon pl., S. End, Boston.

LAUNDRY—Wash and take home or go out by the day. C., 28 Elmwood st., W. Roxbury.

MAID—Laura Brown, 69 Revere st., Roxbury. CLEAN, neat, quiet, wants position; best of references. 2016 M.

MISS KING'S, 699 Washington st.—Canadian English and Scotch house girls, hotel help and green girls.

NURSE—Colored American woman, middle-aged; 1st training wants position as nurse; companion to invalid; either Boston or suburbs. Address M 1, 31, will go to country. Address M, 68 W. Cedar st., Boston.

NURSE—American woman would like situation as nurse, girl or chambermaid; need work very much; best of reference. M 1, 31, Boston American.

NURSE GIRL—Neat, colored girl wants work as nurse girl or chambermaid; need work very much; best of reference. M 1, 31, Boston American.

SEWING—Wanted; fancy undergarments, muslins, etc. 33 Worcester sq.

Furnished Rooms—Back Bay.

ST. GERMAIN ST., 57—Suite 2; front room with alcove, use of kitchen; reasonable.

HUNTINGTON av., 254—Large front room, $; w. heat, electric lights, telephone.

Boarders Wanted.

CHILDREN wanted to board; good home and good care; terms reasonable. Box 748, Reading, Mass.

Storage.

HUB STORAGE WAREHOUSE, phone Oxford 8, 949 Washington st.; free estimates on moving.

Pianos and Musical Instruments.

15c a line; 7 words make 1 line

Pianos and Musical Instruments.

15c a line; 7 words make 1 line

Furnished Rooms to Let.

12½c a line; 7 words make 1 line

VISITORS TO BOSTON
TAKE ROOMS at Hotel Waterston, cor. Bowdoin st. and Bulfinch pl., over bill from State House, or 3 min. from Scollay sq. subway; rooms, outside, $1 and ½ a day; inside, $3 per week; elevator, $1 day; double rooms, single, $2 to $4.50 per week.

2-0 FURNISHED rooms and flats to let, 21 Hull st., city. F. K. RICHARDSON, 2049 Washington st.

APPLETON ST., 44—Steam heated rooms for transient or family people by the day or week.

APPLETON ST., 21—Cozy, homelike and well furnished rooms, day or week; tel. Tres. 2224-W.

CLAREMONT PARK, 32—Large, newly furnished rooms, all conveniences; kitchen privileges, tel. Tres. 2502-R.

COLUMBUS AV., 426—Newly furnished rooms, $2 to $3; housekeeping, $2 to $3.50; 2 to 5 rooms, $9 to $15; lodging houses $40 to $75.

COLUMBUS AV., 1—Large sunny room, with alcove, bath, hot and cold water, heat, tel.

COLUMBUS AV., 203—Large so. rooms, hot, cold water, heat; housekeeping suite, tel. con.

COMMON ST., 21—Suite of two rooms furnished for light housekeeping; respectable people only. Tel. 2902-R Oxford.

COMPTON ST., 25—Nicely furnished, square room and kitchenette, gas range; reasonable; ref.

CONCORD SQ., 1—Small furnished front room and kitchenette, gas range; reasonable; ref. to all.

MASS. AV., 687—2 beautifully fur. light housekeeping rooms, gas range, electric light, also one unfurnished room.

PLEASANT ST., 21-25—Off Wash. st.; nicely furnished rooms for light housekeeping; rents very reasonable.

ROXBURY—Two large connecting rooms, 5 windows, closets, $8 per week; rooms at reasonable prices; 10 minutes from subway. Apply 2 Dudley st., Roxbury.

ROXBURY—12 Cedar st.; furnished front room; meals if desired; home cooking.

SHAWMUT AV., 72—Newly furnished square and side rooms, steam heat, h. & c. water; every convenience.

RUTLAND SQ., 12—Large, sunny side rooms, well furnished, good closet, on bath room floor; reasonable to steady parties; ref.

RUTLAND ST., 78—Newly fur. side and sq. rooms, to light water, heat, $1.50 to $2.50.

SHAWMUT AV., 154—Nicely fur. front and back sq. rooms, suitable for 2 gentlemen; $2, $3.

SHAWMUT AV., 452—Square rm. first floor; use of furnished housekeeping conveniences.

WALTHAM ST., 54—Large, fur. front attic, housekeeping, water, steam; front, side rooms.

WARREN ST., 115—Newly furnished; very pleasant rooms, well heated, bath; reasonable.

WORCESTER ST., 37—Rest rooms in Boston, steam heat, open plumbing, bath every floor; luxurious hot water shower bath; $1 per week.

WORCESTER ST., 144—Suite 2—Front parlor and alcove, steam heat, well fur.; a splendid home.

WORCESTER SQ., 17—Large parlor, first floor, hot and cold water; $24 a month.

WORCESTER ST., 144—Suite 5, a sunny, steam heated side room, for business people; tel.

Apartments to Let.

12½c a line; 7 words make 1 line

NEW FIVE-ROOM
SUITES to let, just completed, handsomest and best planned suites in district, every convenient; steam heat, hot water, refrigerators, pantries, tiled baths, set tubs, electric lights; rent, $18 to $20. Inspection invited. GEORGE W. JOHNSTON, 2599 Beacon st., Brookline. Take Beacon st. car to Harvard st.; automobile will be sent to show you the suites before renting; also suites of 6, 7 and 8 rooms.

NEW BUILDING,
BACK BAY SUITES.
24-28 WESTLAND AV., Near Symphony Hall, 1 to 4 rooms with bath and large kitchenette; steam heat, hot water, electric lights and other improvements; ready for immediate occupancy; for appointment call at 1316 B. B. or on premises, 28 Westland av.

1318 COMMONWEALTH AV.
ONE to 3 room suites, bath and kitchenette, steam heat, janitor service, modern improvements, convenient to cars and coal; water, janitor service, good location. 29 minutes from Park st. Apply on premises.

RENT FREE UNTIL APRIL 1ST.
VERY attractive suites with steam heat and janitor service; 3 rooms, $17 or $18; 4 rooms, $20 or $21; 5 rooms, $25 or $27; 6 rooms, $30 or $32.50 per month, including refrigerators. 1 to 5 WASHBURN ST., Washington st., Dorchester.

BOYLSTON—Apartments, 4 rooms and bath, $18 to $24 per month. Apply at 1 Bow st., Somerville.

FOR DESIRABLE apartments see ANDREW G. ALLEN, 227 Washington st., Boston.

ARLINGTON—Apartments, 3 rooms, rent $16 per month; 4 rooms, $18 per month; 5 rooms, $20 per month; 6 rooms, $22 per month; 7 rooms, $24 per month; 8 rooms, $26 per month; 9 rooms, $28 per month; 10 rooms, $30 per month; 11 rooms, $32 per month; 12 rooms, $34 per month; 13 rooms, $36 per month; 14 rooms, $38 per month; 15 rooms, $40 per month; 16 rooms, $42 per month; 17 rooms, $44 per month; 18 rooms, $46 per month; 19 rooms, $48 per month; 20 rooms, $50 per month; 21 rooms, $52 per month; 22 rooms, $54 per month; 23 rooms, $56 per month; 24 rooms, $58 per month; 25 rooms, $60 per month; 26 rooms, $62 per month; 27 rooms, $64 per month; 28 rooms, $66 per month; 29 rooms, $68 per month; 30 rooms, $70 per month; 31 rooms, $72 per month; 32 rooms, $74 per month; 33 rooms, $76 per month; 34 rooms, $78 per month; 35 rooms, $80 per month; 36 rooms, $82 per month; 37 rooms, $84 per month; 38 rooms, $86 per month; 39 rooms, $88 per month; 40 rooms, $90 per month; 41 rooms, $92 per month; 42 rooms, $94 per month; 43 rooms, $96 per month; 44 rooms, $98 per month; 45 rooms, $100 per month; 46 rooms, $102 per month; 47 rooms, $104 per month; 48 rooms, $106 per month; 49 rooms, $108 per month; 50 rooms, $110 per month; 51 rooms, $112 per month; 52 rooms, $114 per month; 53 rooms, $116 per month; 54 rooms, $118 per month; 55 rooms, $120 per month; 56 rooms, $122 per month; 57 rooms, $124 per month; 58 rooms, $126 per month; 59 rooms, $128 per month; 60 rooms, $130 per month; 61 rooms, $132 per month; 62 rooms, $134 per month; 63 rooms, $136 per month; 64 rooms, $138 per month; 65 rooms, $140 per month; 66 rooms, $142 per month; 67 rooms, $144 per month; 68 rooms, $146 per month; 69 rooms, $148 per month; 70 rooms, $150 per month; 71 rooms, $152 per month; 72 rooms, $154 per month; 73 rooms, $156 per month; 74 rooms, $158 per month; 75 rooms, $160 per month; 76 rooms, $162 per month; 77 rooms, $164 per month; 78 rooms, $166 per month; 79 rooms, $168 per month; 80 rooms, $170 per month; 81 rooms, $172 per month; 82 rooms, $174 per month; 83 rooms, $176 per month; 84 rooms, $178 per month; 85 rooms, $180 per month; 86 rooms, $182 per month; 87 rooms, $184 per month; 88 rooms, $186 per month; 89 rooms, $188 per month; 90 rooms, $190 per month; 91 rooms, $192 per month; 92 rooms, $194 per month; 93 rooms, $196 per month; 94 rooms, $198 per month; 95 rooms, $200 per month; 96 rooms, $202 per month; 97 rooms, $204 per month; 98 rooms, $206 per month; 99 rooms, $208 per month; 100 rooms, $210 per month; 101 rooms, $212 per month; 102 rooms, $214 per month; 103 rooms, $216 per month; 104 rooms, $218 per month; 105 rooms, $220 per month; 106 rooms, $222 per month; 107 rooms, $224 per month; 108 rooms, $226 per month; 109 rooms, $228 per month; 110 rooms, $230 per month; 111 rooms, $232 per month; 112 rooms, $234 per month; 113 rooms, $236 per month; 114 rooms, $238 per month; 115 rooms, $240 per month; 116 rooms, $242 per month; 117 rooms, $244 per month; 118 rooms, $246 per month; 119 rooms, $248 per month; 120 rooms, $250 per month; 121 rooms, $252 per month; 122 rooms, $254 per month; 123 rooms, $256 per month; 124 rooms, $258 per month; 125 rooms, $260 per month; 126 rooms, $262 per month; 127 rooms, $264 per month; 128 rooms, $266 per month; 129 rooms, $268 per month; 130 rooms, $270 per month; 131 rooms, $272 per month; 132 rooms, $274 per month; 133 rooms, $276 per month; 134 rooms, $278 per month; 135 rooms, $280 per month; 136 rooms, $282 per month; 137 rooms, $284 per month; 138 rooms, $286 per month; 139 rooms, $288 per month; 140 rooms, $290 per month; 141 rooms, $292 per month; 142 rooms, $294 per month; 143 rooms, $296 per month; 144 rooms, $298 per month; 145 rooms, $300 per month; 146 rooms, $302 per month; 147 rooms, $304 per month; 148 rooms, $306 per month; 149 rooms, $308 per month; 150 rooms, $310 per month; 151 rooms, $312 per month; 152 rooms, $314 per month; 153 rooms, $316 per month; 154 rooms, $318 per month; 155 rooms, $320 per month; 156 rooms, $322 per month; 157 rooms, $324 per month; 158 rooms, $326 per month; 159 rooms, $328 per month; 160 rooms, $330 per month; 161 rooms, $332 per month; 162 rooms, $334 per month; 163 rooms, $336 per month; 164 rooms, $338 per month; 165 rooms, $340 per month; 166 rooms, $342 per month; 167 rooms, $344 per month; 168 rooms, $346 per month; 169 rooms, $348 per month; 170 rooms, $350 per month; 171 rooms, $352 per month; 172 rooms, $354 per month; 173 rooms, $356 per month; 174 rooms, $358 per month; 175 rooms, $360 per month; 176 rooms, $362 per month; 177 rooms, $364 per month; 178 rooms, $366 per month; 179 rooms, $368 per month; 180 rooms, $370 per month; 181 rooms, $372 per month; 182 rooms, $374 per month; 183 rooms, $376 per month; 184 rooms, $378 per month; 185 rooms, $380 per month; 186 rooms, $382 per month; 187 rooms, $384 per month; 188 rooms, $386 per month; 189 rooms, $388 per month; 190 rooms, $390 per month; 191 rooms, $392 per month; 192 rooms, $394 per month; 193 rooms, $396 per month; 194 rooms, $398 per month; 195 rooms, $400 per month; 196 rooms, $402 per month; 197 rooms, $404 per month; 198 rooms, $406 per month; 199 rooms, $408 per month; 200 rooms, $410

BOSTON AMERICAN

80 AND 82 SUMMER ST., BOSTON, MARCH 14, 1912

Largest Circulation in New England, DAILY and SUNDAY.

The Workers of Lawrence Have Shown Themselves Men—Let Them Be Magnanimous in the Hour of Victory

The mill owners have surrendered—completely surrendered. The workingmen of Lawrence have won one of the greatest industrial victories which has ever been fought in this or any other land.

In the struggle they have surprised the country by an exhibition of qualities usually thought to be absent from men and women whose lot in life has so severely limited their experience, training and knowledge.

Coming from remote parts of Europe and Asia, strangers to our language, to our political institutions and our customs, speaking twenty-five different languages, strangers to each other, each of the twenty-five groups knowing as little of the language and customs of the other as they all know of the language and customs of this country, they have stood together through this long and bitter contest with a solidarity, self-restraint and purpose which would do credit to the veterans of a long established labor union of skilled workmen born and bred in this country.

Their owners had cut down their wages with as little consideration of their feelings and with as little attempt to explain and to justify the reduction as if they had been reducing the rations of some dogs in their kennels.

But in the heart of hearts of every mill owner and agent today, there is a secret respect for these men which they never entertained before. Hereafter it may be assumed as certain that the grievances of these textile operatives will meet with the consideration which belong to manhood, an attribute which their employers were scarcely inclined to acknowledge in them.

When the victorious workingmen accept the surrender of their employers and go back to their work flushed with victory, there is still some self-restraint needed, lest a little of the fruits of the victory be lost.

With the liberty of a newspaper which has given tokens of its friendship in bad weather, the AMERICAN ventures to advise the operatives to heed the words of one of our greatest Presidents at a time when his contest was not ended, and when he was looking down upon a battlefield which had been wet with the blood of fifty thousand American soldiers, and while the magnanimity of a complete victory could not sustain him. Lincoln yet found it in his heart and wisdom to advise the nation, "with malice toward none and charity for all," to heal up the wounds of strife.

Have no malice towards your employers and have charity for the poor fellow who did not help you in the contest, but, as often happens, must profit by your sacrifices and the risks you took which he was not willing to take. You can content yourself with the knowledge that the honors, at least, are yours, and that yours also was the character, courage and the wisdom to participate in this struggle and see it out to its victorious end.

It is better to bring the men who deserted your ranks, or who would not join them in the beginning, into your organiaztion and train him with the new light which he has received, than to bear malice. He is the weak one among you and the most in need of your sympathy.

Business Interests Demand Widening of Avery Street

One of the proposed improvements in Boston that certainly commends itself to the good sense of business men is the widening of Avery street. Avery is the alley-like street that connects Washington and Tremont between West and Boylston streets.

It looks so much like a blind alley, because of the deflection of the street near Tremont, that many Bostonians do not know that it actually runs through between the city's two great business thoroughfares. Located, as it is, in the heart of the busiest business section of the city, the widening of the street would do a great deal to relieve the congestion that is a distinct detriment to business progress.

This street, only used by well posted pedestrians now, will be BADLY NEEDED to relieve Winter street, now always crowded, when the Cambridge subway station at the head of Winter street opens.

The block pierced so ineffectually by Avery street is one of the largest in Boston. The big business concerns need an opening at that place that is adequate for vehicular travel. By all means widen this street, which is practically useless as it is.

Because of the cheap character of the structures on this street the proposed widening could be effected at comparatively small cost to the city. The widening of the street would be a STEP IN THE RIGHT DIRECTION toward the safe and sane development of the city.

The extension of Arlington street would also make more available a large section of the city, now little used, that is needed for the extension of Boston's business area.

The Spring of the Year

By HAL COFFMAN

But the Spring of the year brings only regret to those who have wasted the Springtime of life

Uncle Trusty

Copyright, 1912, by the International News Service

THE TRUST'S
THOSE STERLING THESPIANS
BILL AND THEODORE
IN THEIR CLASSY SHAKESPEAREAN REPERTOIRE!
OH SWEAR NOT BY THE MOON!
SUFFRAGETTE
WOMENS SUFFRAGE IS UNDOUBTEDLY COMING AS SOON AS THE ELECTORATE CAN BE CERTAIN THAT MOST WOMEN DESIRE IT AND WILL ASSUME ITS RESPONSIBILITIES
ALAS, POOR YORICK! I KNEW HIM SLIGHTLY, HORATIO, BUT HES A DEAD ONE NOW!
BILL
PROHIBITION PARTY
TR
F Opper

"William that's a swell Romeo and Juliet act you're doing, but don't get chesty. Theodore's Hamlet is a noble and thoughtful performance. Those are real bouquets he's getting; I bought 'em myself!"

Ella Wheeler Wilcox

—ON—

Why Childless Women Are Needed —AND— Motherhood—Its True Meaning

By ELLA WHEELER WILCOX

Copyright, 1912, by American-Journal-Examiner

I KNOW not whence I came,
I know not whither I go;
But the fact stands clear that I am here
In this world of pleasure and woe.

And out of the mist and murk
Another truth shines plain—
It is in my power each day and hour
To add to its joy or its pain.

I know that the earth exists;
It is none of my business why.
I cannot find out what it's all about;
I would but waste time to try.
My life is a brief, brief thing,
I am here for a little space,
And while I stay I would like, if I may,
To brighten and better the place.

The trouble I think, with us all
Is the lack of a high conceit.
If each man thought he was sent to this spot
To make it a bit more sweet,
How soon we could gladden the world,
How easily right all wrong,
If nobody shirked, and each one worked
To help his fellows along!

Cease wondering why you came—
Stop looking for faults and flaws;
Rise up today in your pride and say,
"I am part of the First Great Cause!
However full the world,
There is room for an earnest man.
It had need of me, or I would not be—
I am here to strengthen the plan."

Unfavorable Criticism Is the Result of Shallow Thinking

MANY critical women (and men as well) ridicule the fact that childless wives and spinsters belong to "Mothers' Clubs."

"What can such women know about bringing up children?" they ask.

"What impertinence it seems for women who have never been mothers to read papers or give addresses or stand up in a Mothers' Club and discuss the subjects which pertain to the interests of these organizations!"

These remarks are the result of shallow thinking.

We have in America a woman by the name of Jane Addams.

She has never been a wife or a mother.

But where in the whole world can be found a mother who has done for the human race what Jane Addams has done?

Where can be found a mother who has shown such a spirit of universal motherhood, such divine sympathy for wayward and erring young girls, as this unmarried woman has shown?

What mother could be so well fitted to speak in a Mothers' Club as she?

In a country village a poor boy whose mother had died when he was a little child (and whose stepmother was not the happy exception to the rule) became a neighborhood pest, with his mischief and pranks which bordered upon lawlessness.

The fathers and mothers of the town warned their sons and daughters against the boy, and he was shunned by all the respectable families.

One woman, a widow without children, made herself unpopular with her neighbors by inviting the boy to her home. She became his friend, she studied his mind, and she found that his mischief and lawlessness resulted from an overabundance of vital force which had no wholesome outlet. She led the boy into a line of constructive reading and experiment which resulted in his becoming an orderly and successful man.

A foolish young girl endangered her reputation by unwise conduct.

Her equally foolish mother failed to give her counsel or to help her find the path of prudence and circumspection.

Childless Woman Becomes Friend of Misled Girl

Not one mother of daughters or sons reached out a kindly hand.

But one mother of a daughter still-born became the friend and ultimate saver of the young girl.

She was one who (according to the criticisms of the average man and woman) was utterly unfitted to belong to a mothers' club or to speak or write on the subject of bringing up children.

Yet while the mothers of her town were pushing this young girl down by their coldly critical spirit, the childless woman saved her.

Innumerable cases can be cited where the sons of mothers who are eligible to mothers' clubs have led young girls to ruin.

But alas, the large majority of the mothers of these sons have used all their powers to try and defame the reputation of the young girls, in order to free their boys from the blame of being the misleaders.

When a mother is found who is great enough and kind enough to befriend and sympathize with the girl her son has wronged she goes down to history as a character of unusual worth, so seldom is she met with.

Look over your own circle of friends, regard your own town or neighborhood, and you will be astonished and pained to find how few mothers of your acquaintance have ever distinguished themselves as friends OF OTHER PEOPLE'S CHILDREN.

To be tender and kind and loving and loyal to one's own children is not a virtue. It is merely a decent and natural thing to be.

But the Mothers' Clubs are organized, not to make mothers fight like she wolves, in order to obtain the best privileges for their own, but to help women to be better CITIZENS, and to awaken in them the spirit of universal motherhood.

No woman can pride herself upon being a good mother unless she has in her heart a broad feeling of love and sympathy for all the boys and girls of other mothers.

The purely animal instinct to protect and feed her child, and to push it ahead of other children, at any cost, is not what constitutes ideal motherhood.

The mother cat does this, and she steals the food of other kittens to carry it home to her own, and feels she has done a fine act.

Mothers Who Condemn Other Children Do Harm

She has, from her standpoint.

But the mother who pushes down other children to advance her own, the mother who traduces the character of a young girl in order to cleanse the reputation of her erring son, is not a fine act. She occupies a higher plane in civilization than the mother cat, and more than animal instincts are expected of her. And Mothers' Clubs are organized that women may learn this fact. And women without children, possessing ideas and brains and hearts, are needed in such clubs.